JOHN QUILL

1957

to the "cheerleaders terror"
David Micciche

Dearest Bob,
Best of luck in future years.
Love and Kisses,
Tom

Best of Luck in future years
Kick

Bob
Everyone is wishing you good luck and I don't know anyone who needs it more than you
John Hancock
Kenneth Walker

Bob,
To a good kid,
Best wishes in your future years at J.M.H.S.
John Swenholt

Bob.
Good Luck to a real swell kid and may you have all the luck in the world.
Linda Colwell

Bob
To a swell guy to known lots of luck in John Marshall
Sincerely yours,
Ron Walker

Bob,
Best of luck in the years to come. See you again in H.R. next year
your pal,
Jerry

Bob,
Good luck and take it easy
Bill Campbell

Bob,
Best of luck to a swell kid. Good luck in your future years at Marshall
Luck always
"Shirley" AO

Bob,
Good luck in the future years
Marshall and in the future years
You're a swell kid. Take it easy
Best of Luck
Paul K. Bailey - H.R. 005

Robert
Best of Luck in
Marshall and in the future years
You're a swell kid. Take it easy
Best of Luck
Paul K. Bailey - H.R. 005

THE CLASS OF 1957

presents the

JOHN QUILL

Published by
The DuBois Press
Rochester, N. Y.

R. Simmons

"To you we offer our loyal affection"

Foreword

" To you we offer our loyal affecion."

It rings across the assembly, down the corridors, and into the hearts of all who listen. What is it? It is more than a song; it is Marshall's Alma Mater! It is more than a poem set to music. Behind these words is the intangible spirit of John Marshall.

This spirit can't be seen but it can be felt; it can't be heard, but it can be discovered; this spirit grows in those who enter the portals of Marshall to learn and to mature. The spirit gives the students the quest for knowledge, the desire for perfection, and the will to work. It has carried students through the hardships and pleasures that accomp- the students through the hardships and pleasures that accompany school life, and will lead them out into the world. And now turn the page and review life with the spirit of John Marshall.

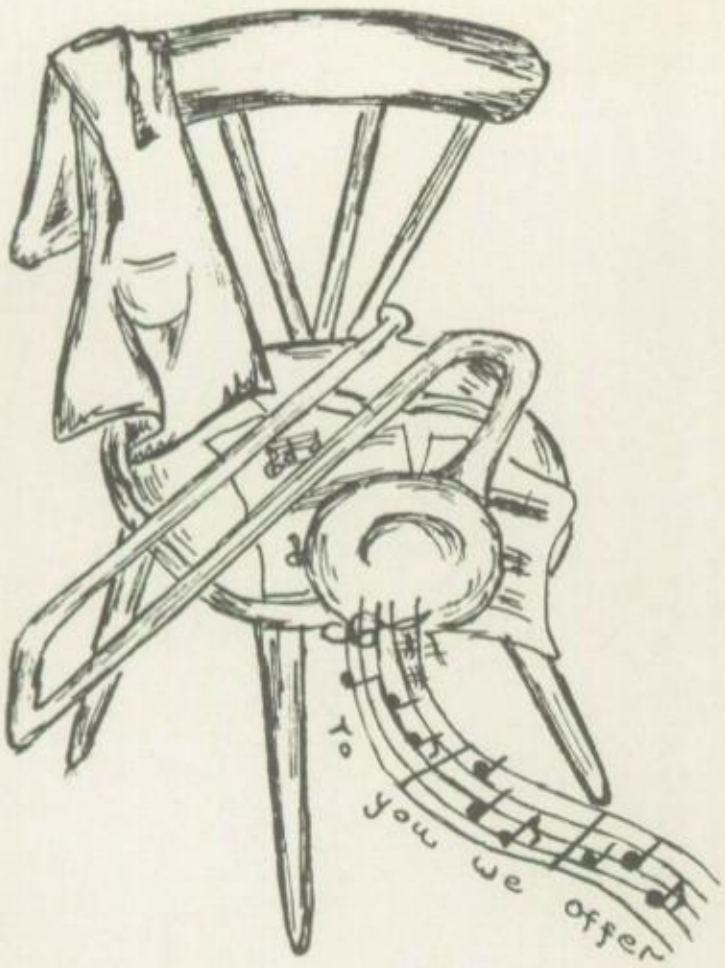

Dedication

To the spirit of John Marshall we dedicate this book.

To the intangible phenomena that transforms a building into a school, that gives sparkle to the assembly, pleasantness to the class rooms, and warmth to the corridors;

To the phantom that causes a friend to say "Hi"; that fills Marshallites with the will to win; that instills in our teachers the desire to excel; that gives the students the quest of truth;

To the spirit that makes John Marshall our Alma Mater, we dedicate the 1957 John Quill.

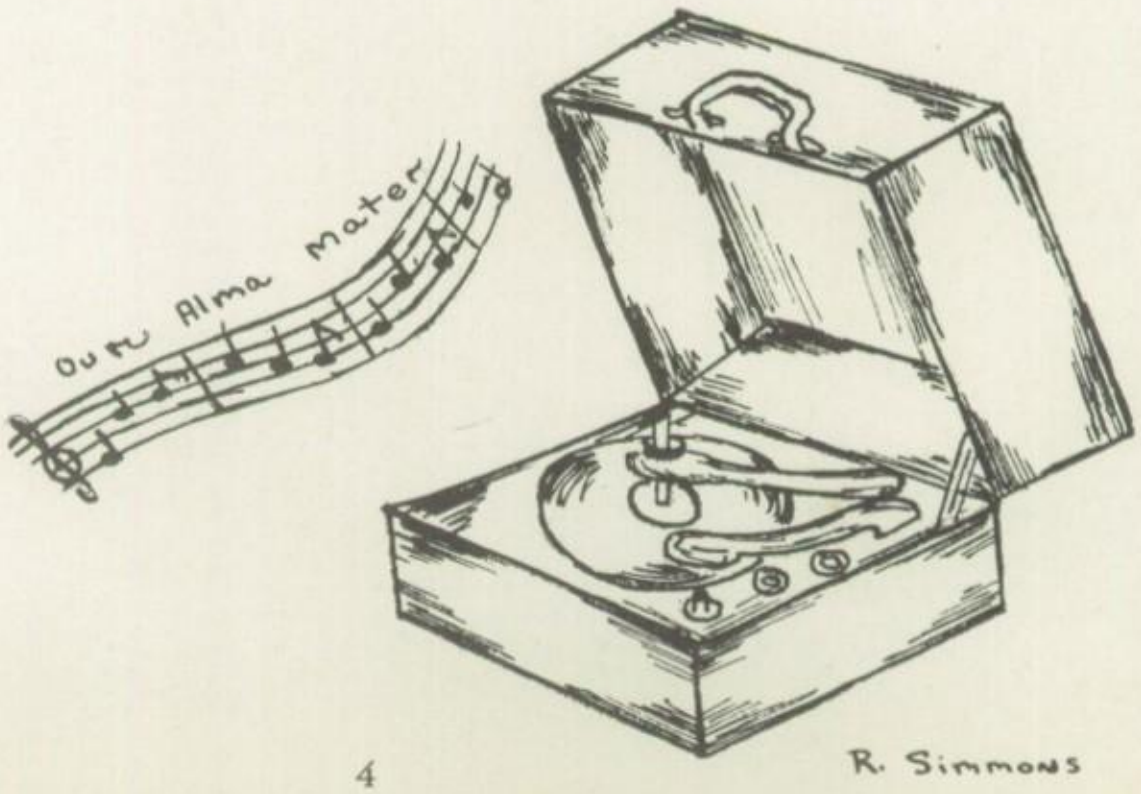

Top Tunes of John Marshall

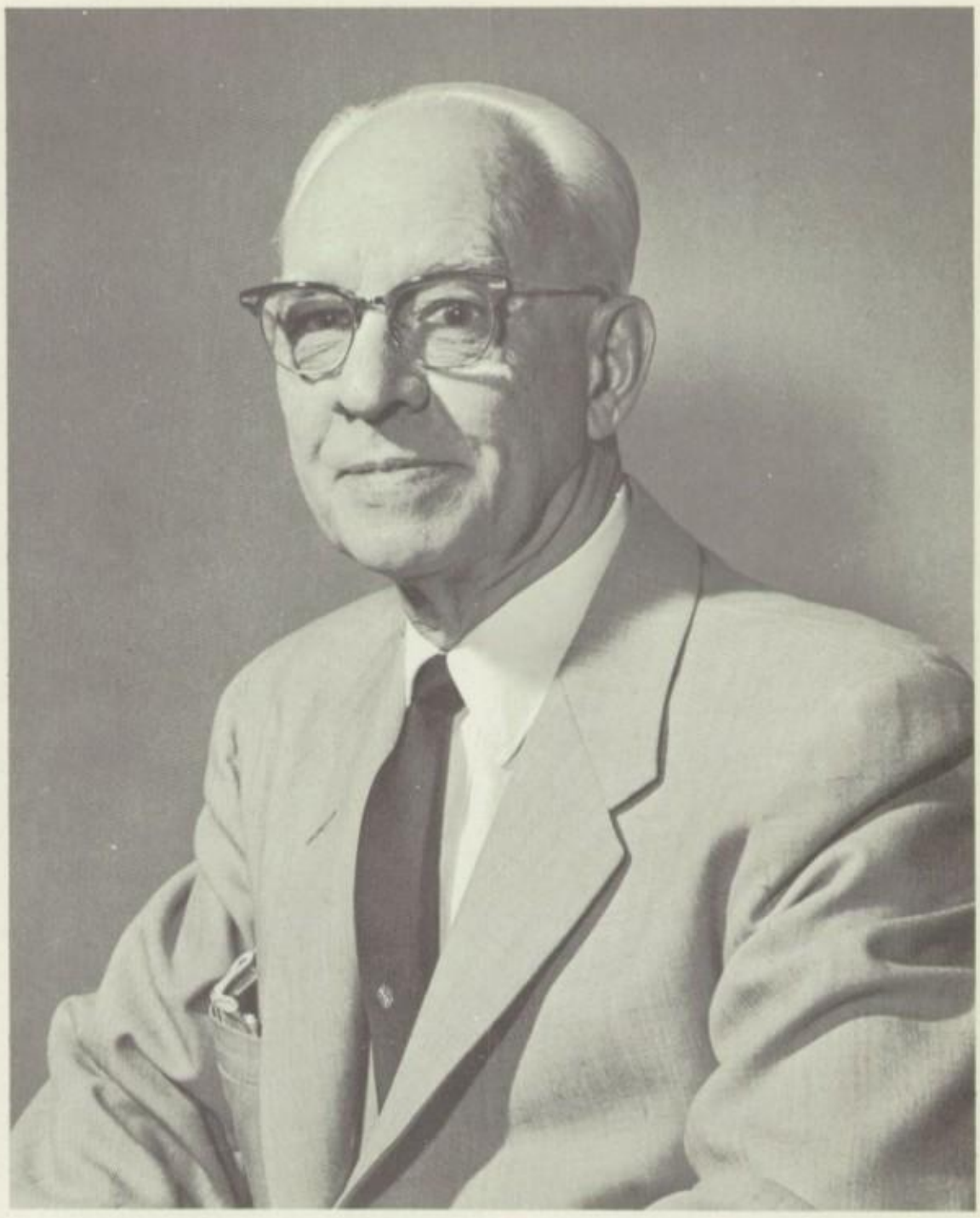

Do you reserve your album of school songs for special occasions? Or is it always on top of the pile? Playing these "hits" keeps you in tune with your school and your friends.

"On to victory we're marching" creates fighting spirit when joining ranks with your colleagues. Thus you build school morale and the sentiment, "In our memory your name shall not perish," gains a new meaning for you.

These top tunes pledge loyalty and affection and, when wholeheartedly played, they bring to this phase of your life a sense of satisfaction and achievement in which your school shares.

Elmer W. Snyder

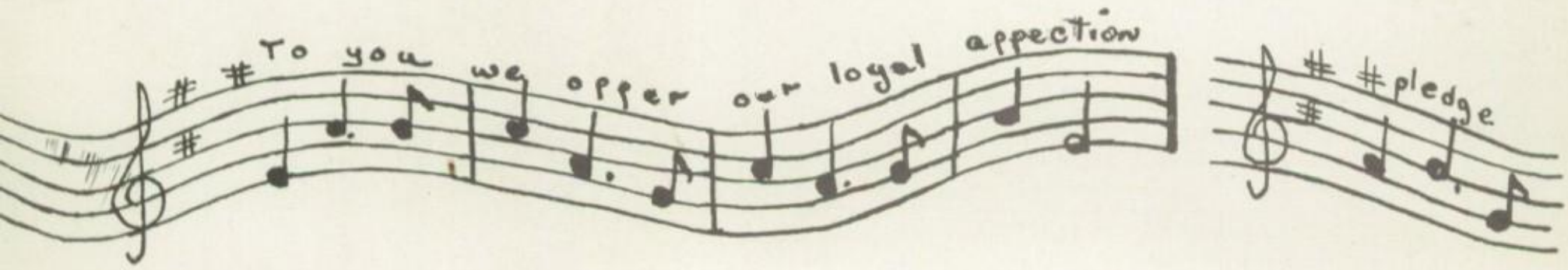

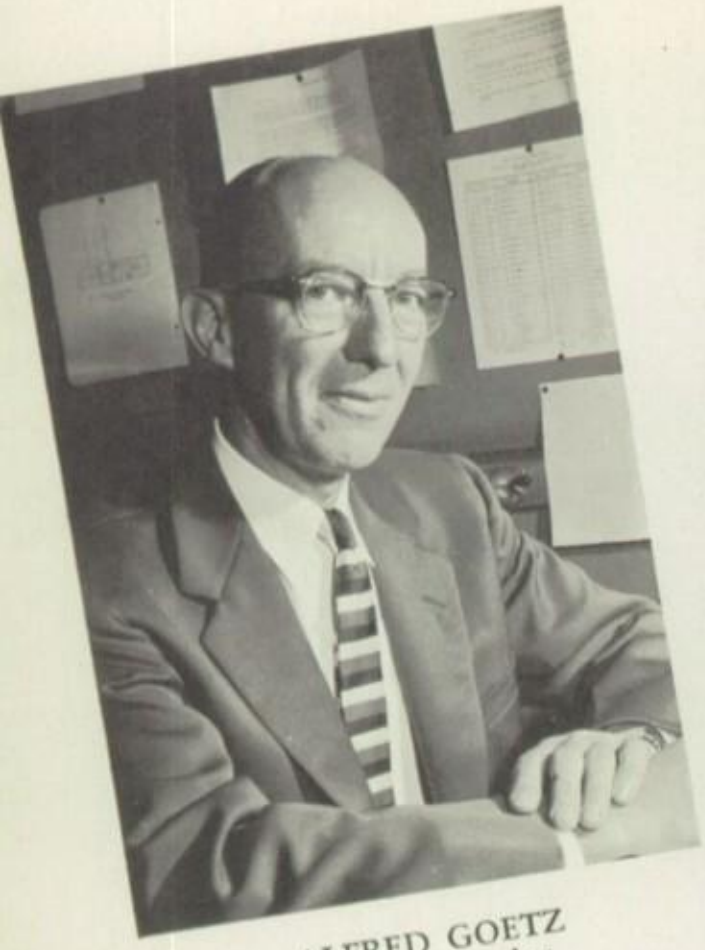

ALFRED GOETZ
Boys' Counselor

ANN TURULA
Girls' Counselor

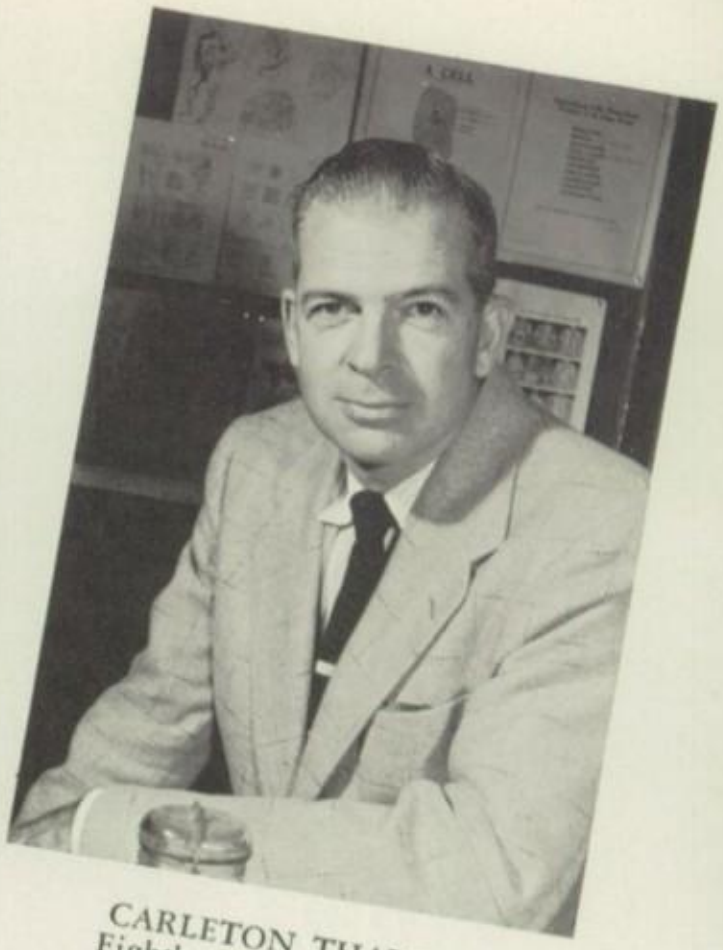

CARLETON THAYER
Eighth Grade Counselor

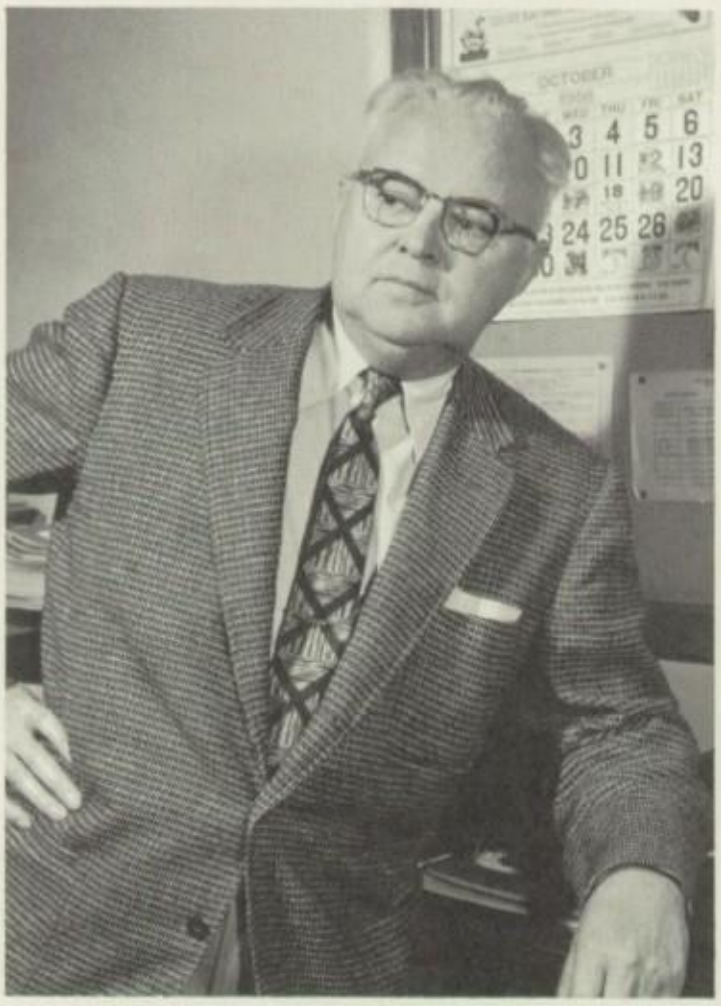

LEON FRIEL
Vice-Principal

JOSEPH ULRICH
Boys' Adviser

JESSIE BARRY
Girls' Adviser

"But in our memory, your names will not perish"

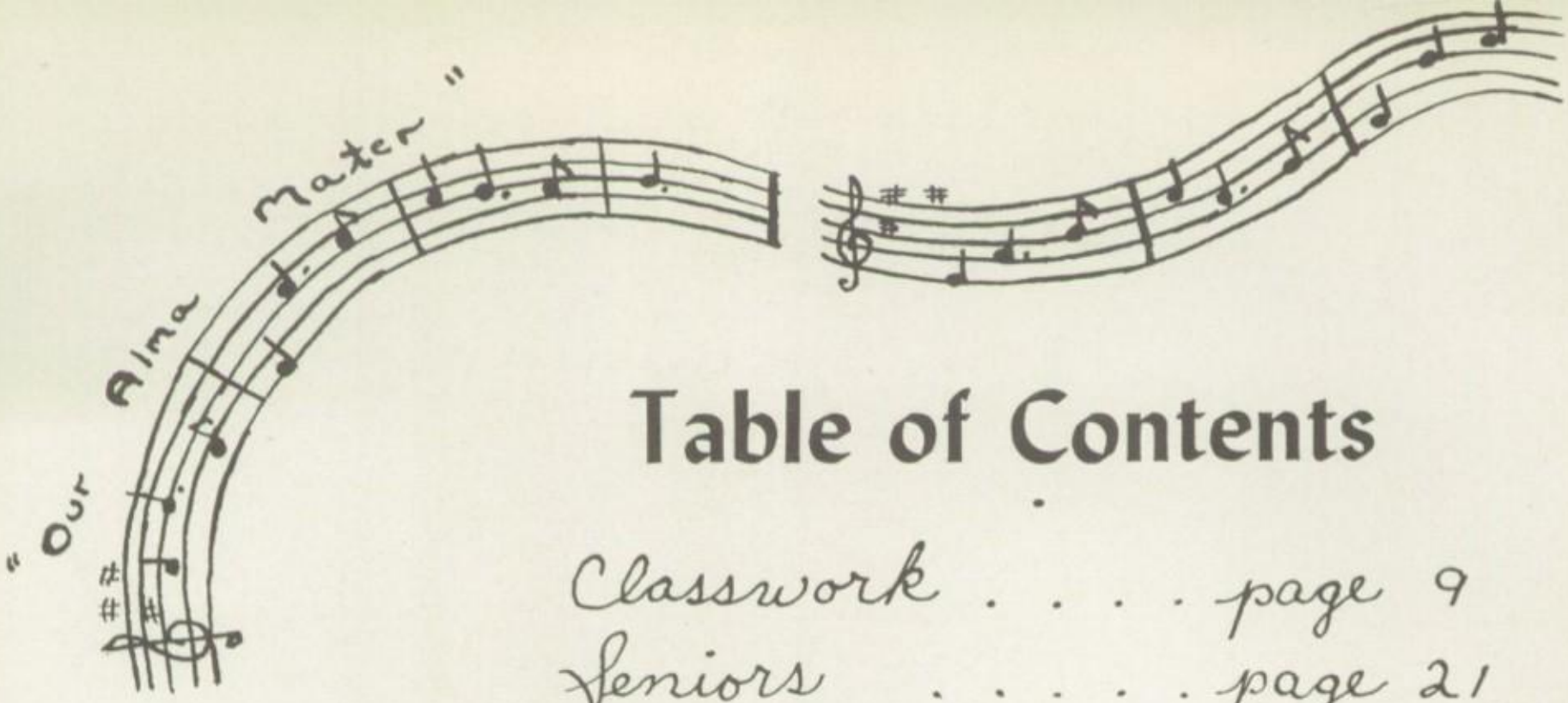

Table of Contents

Classwork . . . . page 9
Seniors . . . . . page 21
Activities . . . . . page 47
Sports . . . . . page 71

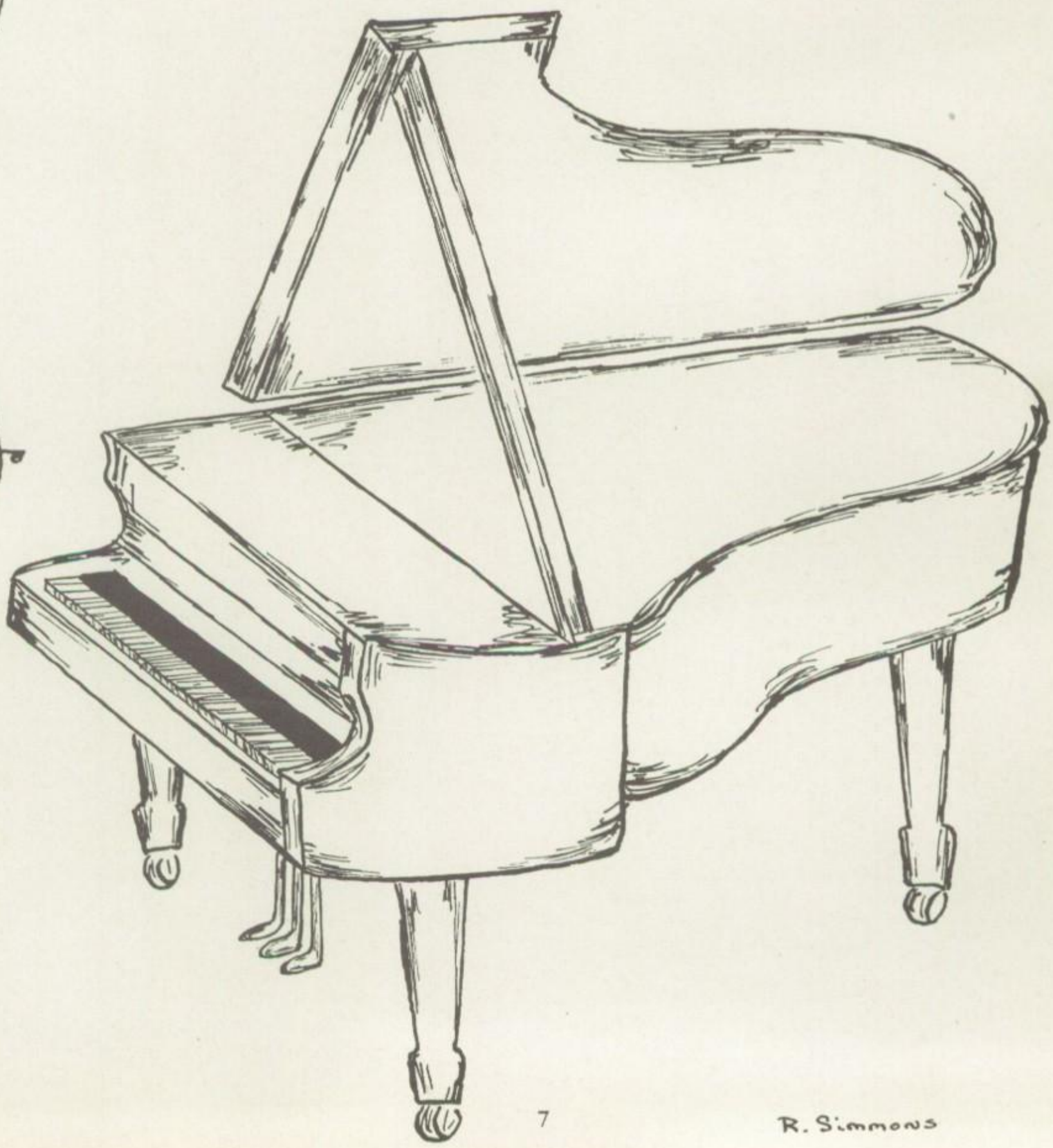

R. Simmons

A Day In The Life Of A Marshallite

Intellectual Activity

Planning for College

Pause the Refreshes

Precision Counts

Preparation!

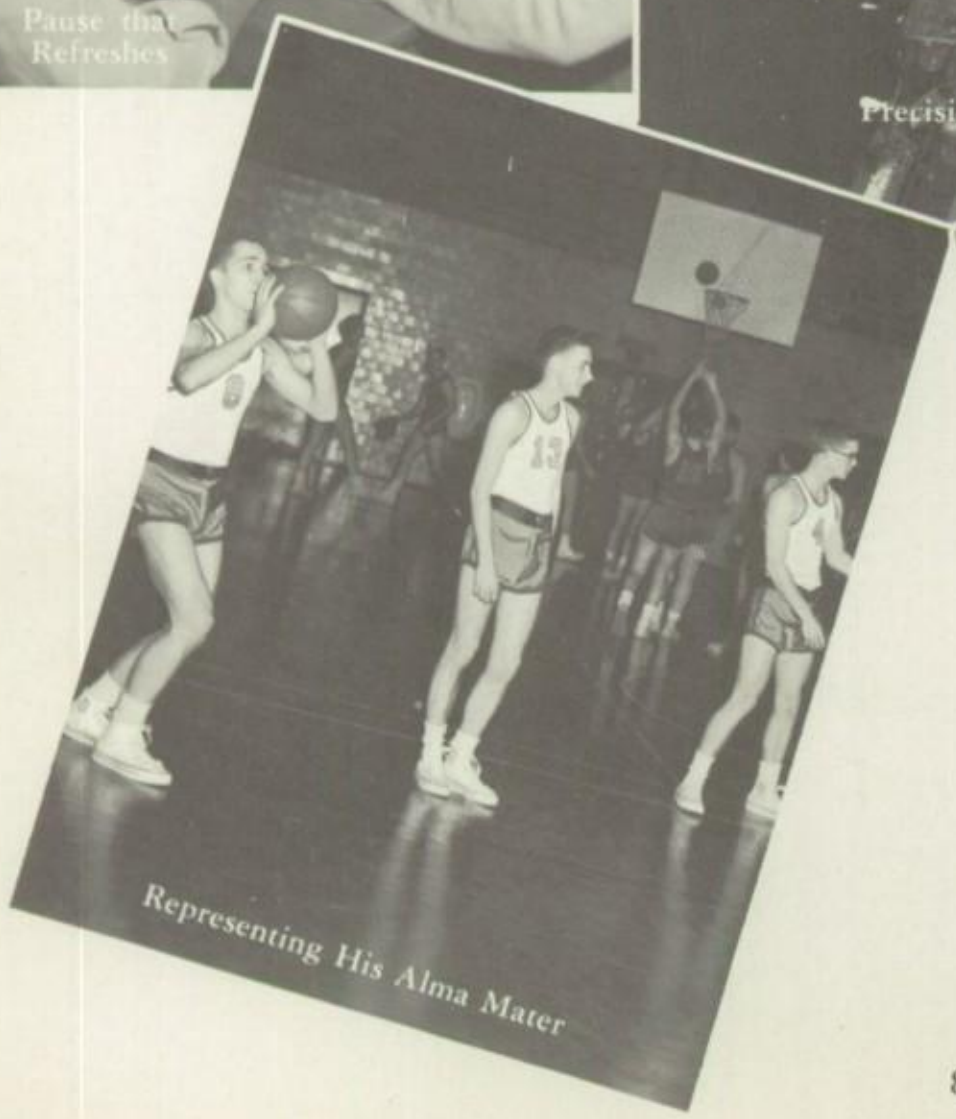
Representing His Alma Mater

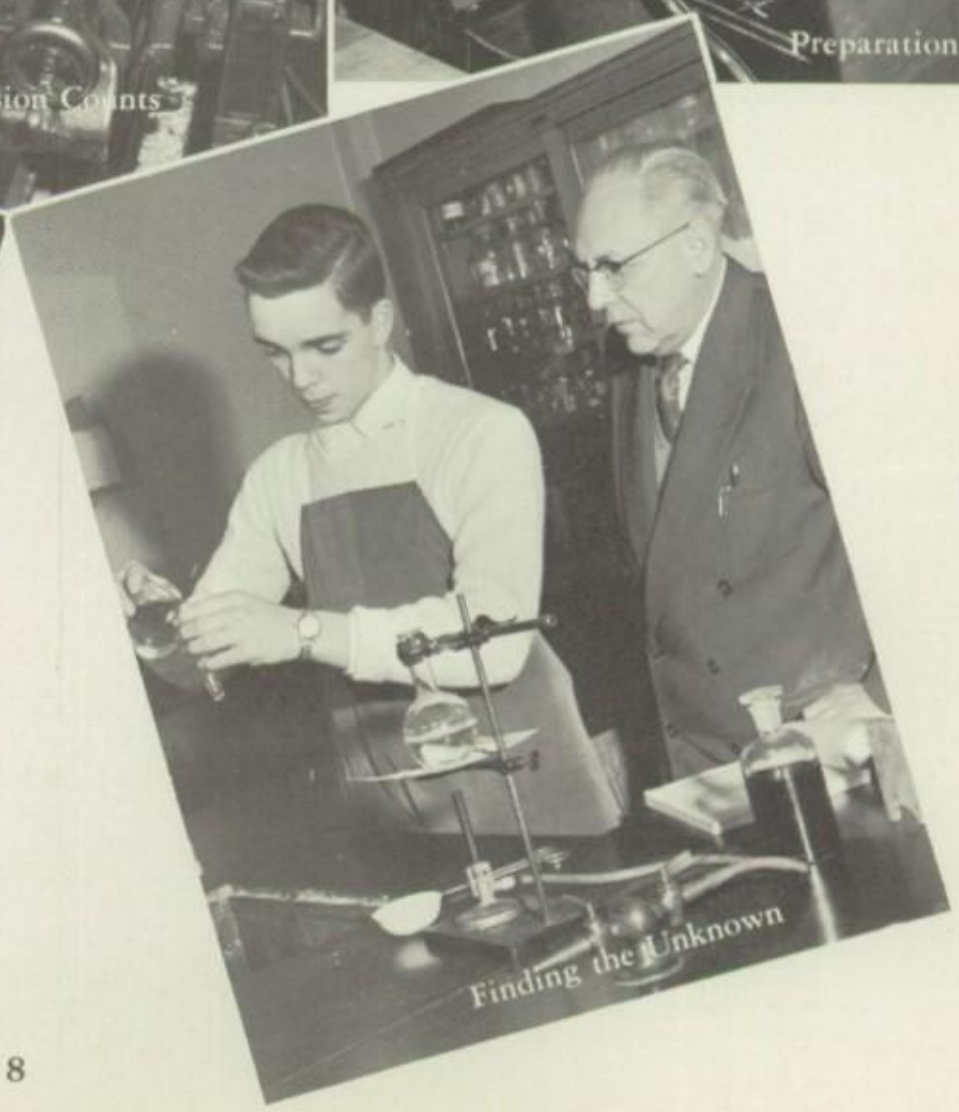
Finding the Unknown

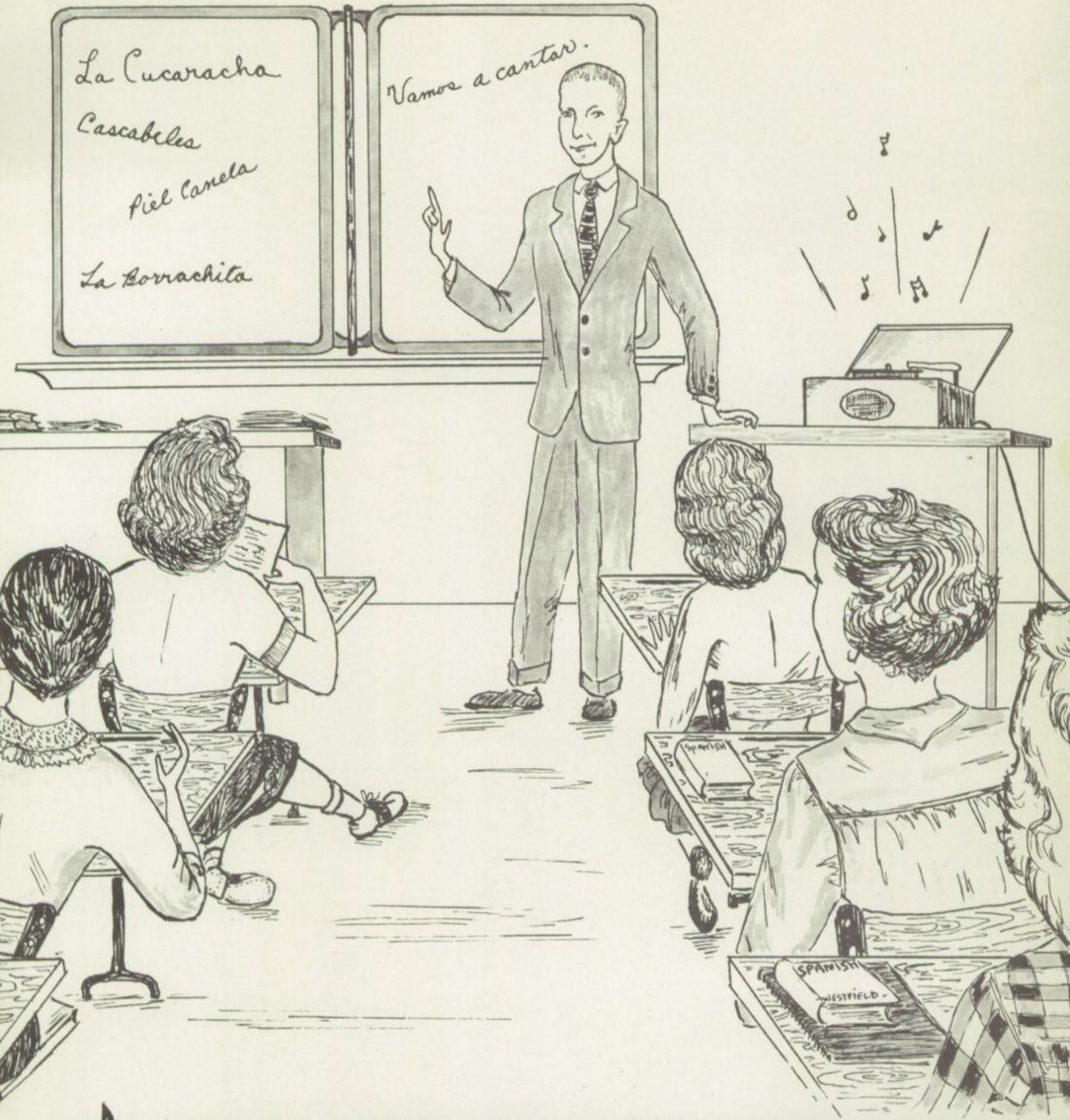
La Cucaracha
Cascabeles
Piel Canela
La Borrachita
Vamos a cantar.
SPANISH
SPANISH
WESTFIELD

CLASSWORK

Olivetta Altier
General Education

Douglas W. Asquith
Social Studies

Gary C. Balliet
Social Studies

Lulu E. Bartholomew
English

Nellie E. Bitz
Dramatics

Armand S. Bolton
Driver Training

Borden C. Booth
Mathematics

Trafton Boulls
Social Studies

FACULTY

David B. Brady
Business Education Head

Anna H. Brown
English

William Bushnell
Health Education

Barbara J. Carter
Health Education

Florence Chittenden
Latin, Social Studies

Donald R. Clark
Foreign Language Head

Joseph N. Coccia
Science, Mathematics

Laura H. Colahan
Business Education

Joseph H. Conroy
Mathematics

Dorothy H. Corbett
Science

George W. Corwin
Music

Dorothy H. Cox
Foods

Marion DaBoll
Instructional Material

John E. Dailor
Science

Kenneth R. Davis
Health Education

When on life's highway

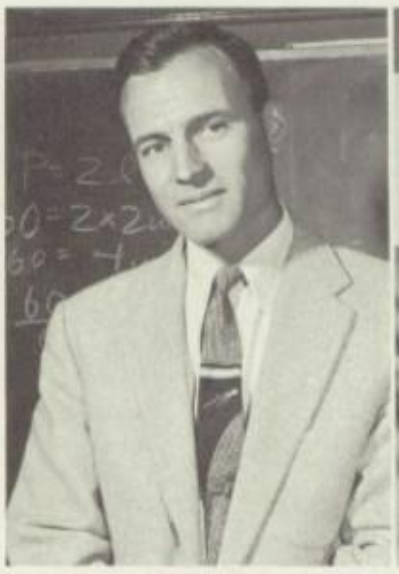

Rudolph G. Degen
Mathematics

Clayton C. DeLong
Business Education

Ethel M. Dunn
English

Arlene W. Earl
English

Elton S. Eike
Social Studies

Elizabeth J. Elmer
Office

Paul T. Epping
Mathematics

Mary C. Foley
English Head

Joseph Frate
Social Studies
and Commercial

Kenneth W. Fulkerson
Social Studies Head

Sebastian A. Gangi
Science

Anthony L. Gerace
Health Education

Edwin A. Gordon
Social Studies

Edwin A. Gordon

Lawrence W. Heinrick
Social Studies

Ruth G. Hilficker
Librarian

Royal Hill
Drafting

Daniel C. Houseman
Science Head

Virginia M. Howard
Social Studies, English

Anna G. Hulbert
English

Nancy Hutteman
Health Education

Jane M. Jones
English

The future will call us

To Robert
Very best wishes
C. Bess

Earl Lammel
English

Helen M. Lathrop
Business Education

Calvin Lauder
Speech Therapist

Frank C. Leach
Language

Grace M. Leader
English

Robert E. Ley
Artcraft

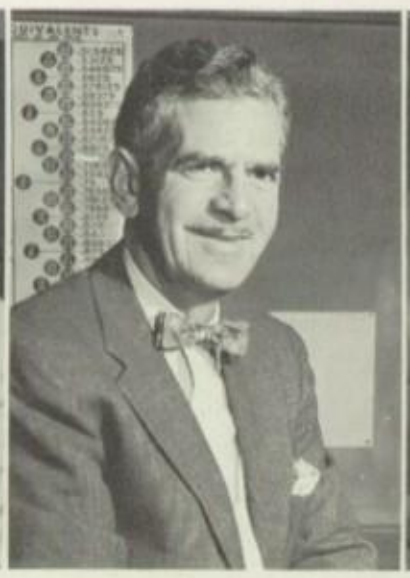

Monroe I. Lord
Mathematics

Charles H. Loth
Science

Frances D. Loveland
Business Education

Mollie Markus
Office

Edith B. Olmstead

Joseph Melka
Art

Mary M. Murphy
English

Mary M. O'Connor
Health Education

Edith B. Olmstead
Mathematics

Grace R. O'Reilley
Science

far from your portals

Charles W. Pflaum
Mathematics Head

Agnes V. Powers
Modern Language

Ruth N. Puls
Clothing

Laura W. Remington
Accompanist

Eleanor V. Riegel
Mathematics

Barbara Rosenbloom
Health Education

Katherine Saunders
English

Ruth Schlenker
Art

Virginia S. Scully
Science

Ruth Short
Lunchroom

John E. Sullivan
Woodworking

George W. Swanson
General Metals

Carleton Thayer

Roy S. Thrall
Instrumental Music

Margaret Tilford
Psychologist

Florence Trentman
Nurse

Kathryn Uderitz
Library Clerk

Robert W. Vandenberg
Engineer

Thomas F. Vetter
Social Studies

David R. Wood
English

Raymond W. Wright
Business Education

Nicholas Zona
Health Education

Carl U. Wren
Social Studies
and English

Your students will be.

The Freshman speaks to the boss.

Lunchroom Staff

Mrs. Magin, Mrs. Beamish, Mrs. Burgdorf, Mrs. Ligoski, Mrs. Eshleman, Mrs. Altoft, Mrs. McLaughlin, Mrs. Shopes, Mrs. Short.

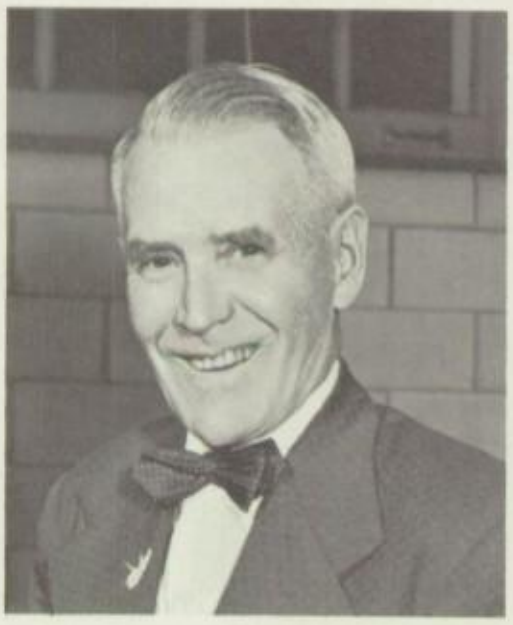

LARRY TENNITY
Years of Service 1922-1955

Marshall's Hidden Heroes

The lunchroom staff, with Mrs. Short as its head, ordered and prepared all food and served well-balanced lunches for the students.

Mr. Vandenberg and all custodians kept the school lighted, cleaned, and heated. They also kept the mechanical parts of the classrooms in good working condition.

Janitorial Staff

E. Sutter, F. Stahl, R, Vandenberg, J. Woods, E. Govitt, M. Donnelly, P. Donaldson, J. Sergent, A. Pschirrer, M. Kolesnick.

"We will carry on

Social Studies

The Social Studies Department undertook to create in the students an understanding of world problems through the study of American and world history, economics, and problems of democracy. The social studies 1 course gave the freshmen an understanding of the local, state, and federal governments, a basic prerequisite for good American citizens.

English

English, the basic subject in the high school curriculum, included such electives as Radio and Dramatics. The study of English was three-fold: the development of communication skills through training in speaking and writing and the interpretation of ideas through reading and literature, plus training in the art of listening. New recordings, tape-recordings, and motion pictures of literary works all added to the interest of these classes.

Mathematics

This year the mathematics department under the direction of Mr. Pflaum aimed not only to teach the subject matter but to train the pupils in the art of clear thinking. The courses offered included eighth and ninth grade math, plane and solid geometry, elementary, intermediate, and advanced algebra, and trigonometry.

to the end."

Language

Marie Therese Godet, teenage diplomat from Tours, France, completely tape-recorded two text books used in the French classes, for better comprehension in French. America Cortes, student from Panama, did similar work in Spanish.

Because of the marked increase in registration in Latin this year, Mr. Leach was transferred to the Foreign Language Department.

Fine Arts

The aim of the art department this past year was self-expression through different media such as French water color, splash painting, sponge painting, and oil. Much of the work went into posters for special school events and the annual Scholastic Art Exhibit.

In the music department this year the Marshall Music Masters were reorganized and a new wood ensemble was formed.

The wood ensemble consisting of thirty-nine members was primarily formed for listening pleasure while the Music Masters, which had fifteen members, played for school dances.

Business

Many students were provided with practical business knowledge through the vocational subjects offered by our Business Department. Some of the job opportunities made available by this training were typist, stenographer, secretary, retail salesman, clerks, junior bookkeepers, and countless others. A special course offered for one semester, was Typing Special. In this course college preparatory students were able to obtain the fundamentals of typing.

"We want more

CLOTHING

Practical Arts

The Practical Art Department this year consisted of classes in mechanical drawing, metals, woodworking, craft, and home economics. These classes were designed to show pupils the correct methods concerning the use and care of modern machines. The pupils were taught how to work with one another and to coordinate their hands and mind in solving problems confronting them in everyday life.

Students enrolled in the home economics classes were taught intelligent buying, good family relations, and kitchen practices.

METALS SHOP

Science

This year in our Science Department, survey tests were given to ninth grade students to discover achievement in the biological and earth sciences, as well as to discover special observations and reasoning skills. A new course, Life Science, was introduced into the curriculum and a special attempt was made to interest pupils in entering a career in science or engineering, in order to relieve the critical shortage in these fields.

Inspection trips were made by interested students to three industries near our school to see the scientist at work on his home ground.

Where policies are made.

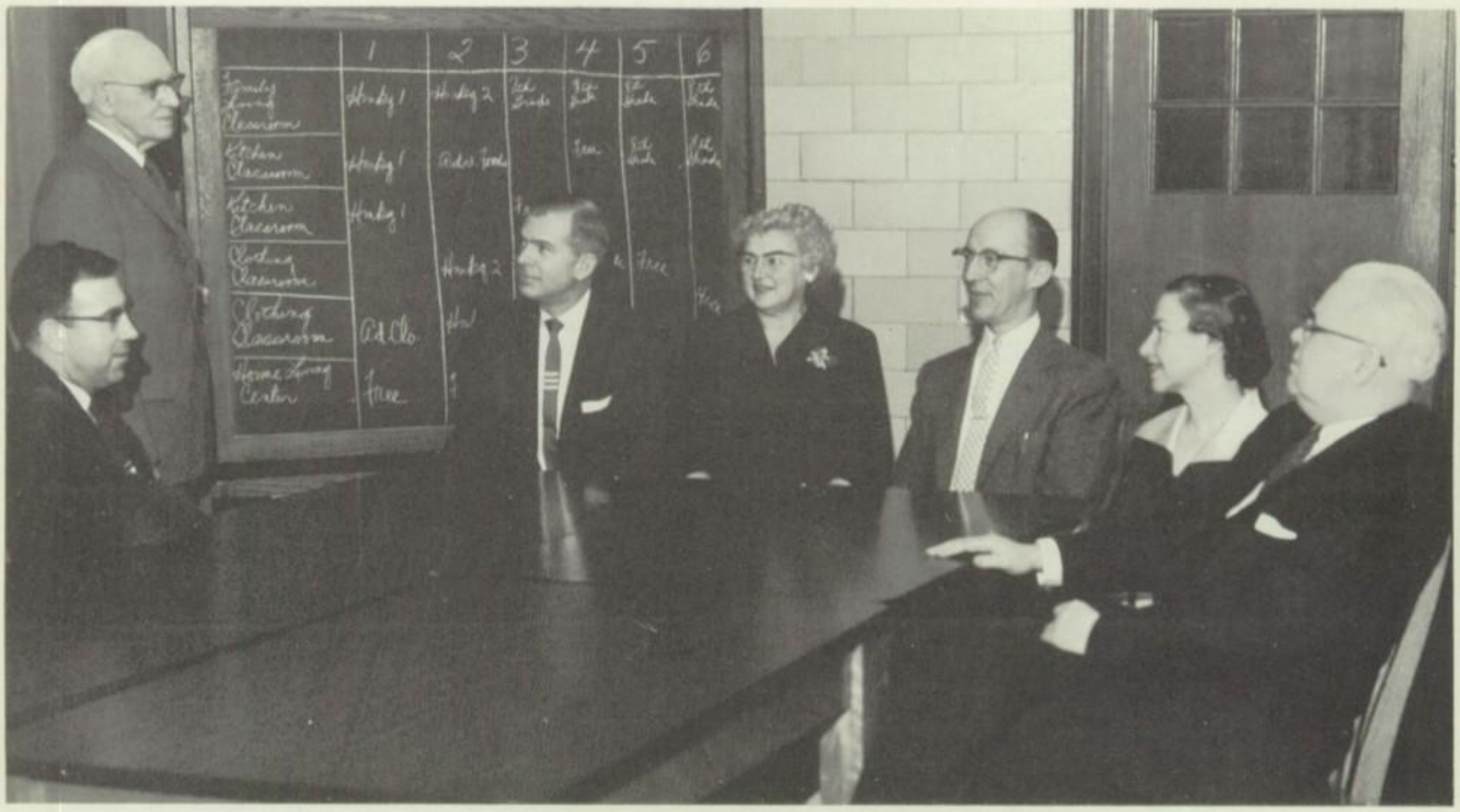

Seated: Mr. Hoffeman, Mr. Thayer, Mrs. Barry, Mr. Goetz, Miss Turula, Mr. Friel. *Standing:* Mr. Snyder.

Where good policies show.

CAREER DAY—1957

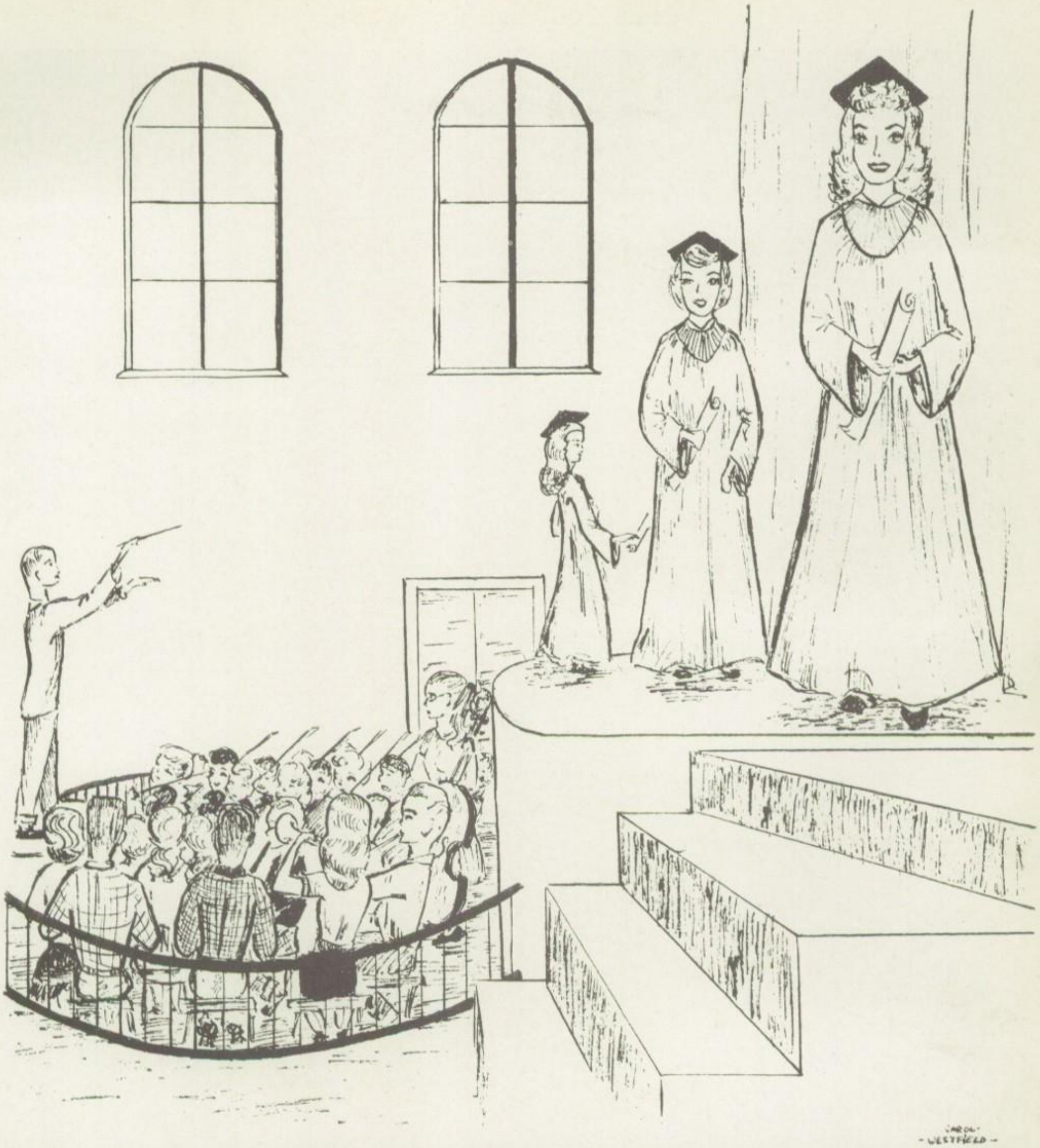

SENIORS

RAYMOND C. ANDERSON
Ray
Never a worry!

CAROL A. ANDREWS
A chaming miss

CHRISTINE G. ANDREWS
Chris
Gay without folly, good without pretense.

JOHN L. ARMENDINGER
"Dinger"
A blush is handsome, but sometimes inconvenient.

CLASS

FAITH L. ASBURY
I love life.

JAMES DAVID BAIRD
Hans
. . . But don't give me school.

DAVID BRUCE BAKER
"Fooser"
An electrical wizard.

JOAN ANN BAKER
Jo
A swell gal and a grand pal.

JAMES BALLERSTEIN
Jim
Ambition has no rest.

CHARLES R. BARNARD
A merry, good-hearted fellow.

PATRICIA RUTH BAUER
Pat
"Live, love, laugh, and be happy."

GAIL ELAINE BAYBUTT
One in a million.

RICHARD H. BEAMISH
Dick
Ambition and sincerity lead to success.

PATRICIA LOUISE BEGY
Pat
The fewest words are the best.

CARL DAVID BEHNKE
"And your 'dreams' come true."

OF '57

ELAINE J. BENNETT
Happy present, pleasant future.

FRITZ JOHN BERNATZ
A little nonsense now and then is relished by the best of men.

ARLINE NADINE BERRY
"How far the little candle throws its beam."

RONALD BERTIE
Ron
None can be his parallel.

MARGUERITE A. BEUFVE
Toni
Happiness is seen, not heard.

ELIZABETH M. BIANCHI
"Babe"
Never feeling sad or blue.

NANCY LOU BLATTNER
Nan
Sweetness is her middle name.

GEORGE E. BOHRMANN
Men of few words are the best.

ELAINE JOAN BONALDI
Mischief hides behind those eyes.

FRANCES M. BONISTEEL
Fran
Laughing and joking; never a frown.

KATHERINE ANN BORN
Kay
A girl whose friendship you like to have.

JEROME A. BOTSFORD
Jerry
An amiable guy, friendly to all.

CAROLE ALLENE BOWER
As enjoyable as a gentle breeze.

PAULINE L. BRANDFINO
Gloom runs when Pauline comes.

CLASS

MARILYN P. BRASSER
"Mi Mi"
It's nice to be natural when you're naturally nice.

JAMES EDWARD BRITT
Jim
The strong, silent type.

GEORGE BROWN
He looks studious, but . . .

NANCY ANN BROWNELL
Rod
Always smiling, always sweet.

RICHARD H. BUCHAN
Dick
A future in art.

DAVID G. BUCKLEY
Buck
A Jack-of-all-trades.

JOHN E. BURCHARD
Quiet and shy, till the teachers pass by.

PHILIP JOHN BURNS
Phil
"I'll have a fling."

WENDELL JOHN BUTTERFIELD
Windy
A carefree way, a genial smile.

ROBERT ALLEN CAIRNS
Bob
Able to leap life's hurdles with ease and grace.

CYNTHIA E. CALDWELL
Cyn
"With a song in my heart."

OF '57

LINDA ANN CALHOUN
She's a first rater.

ARLENE H. CALLIPARE
Worth her weight in gold.

JOHN L. CAMPBELL
Service with a smile.

LLOYD R. CAMPBELL JR.
Reg
Tall, smart, and handsome.

JEANNETTE M. CARESS
A pleasant smile, a pleasant way.

LINDA ANN CARLSON
Quiet, polite, and sincere.

DIANNE ARLENE CARR
"Thou art our Star."

RICHARD B. CHAPMAN
Dick
Cool, calm, and collective.

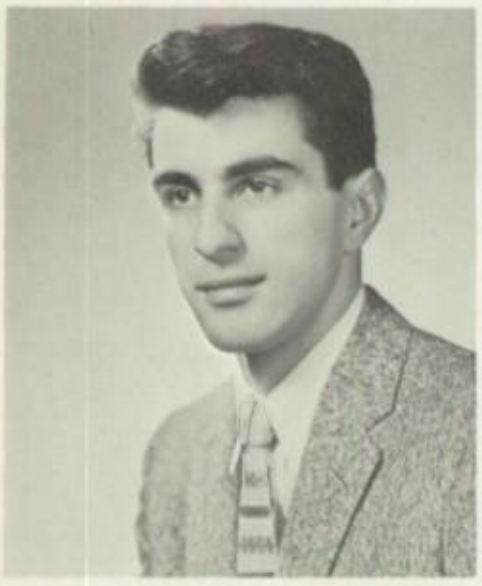

EUGENE D. CHARLES
Gene
How he can sing!

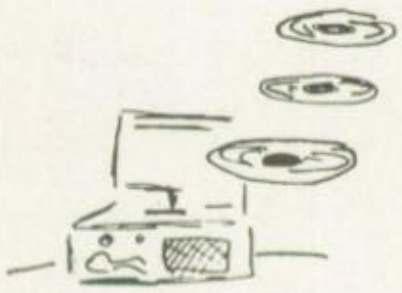

CLASS

JAMES E. CHITTENDEN
Jim
A joke for some, a smile for all.

MARIAN CECILIA CLARK
Busy as a bee, and loads of fun.

PATRICIA J. CONAUGHTY
Tee-Hee
Sweet and neat, she can't be beat.

TERESA J. CONOCCHIOLI
Tessie
Personality, charm, and I. Q. plus.

NANCY LOU COX
Nan
Nancy's friendship is a prize.

DAVID W. CRELLIN
Dave
Dave's the jokester, full of fun.

JANET HELEN CROPSEY
With a smile for everyone.

CAROL ANN DALLE
Her quiet manner wins many a friend.

NANCY LEE DAVIE
A quiet manner and a sweet smile.

SHIRLEY ANN DAVIES
Shirl
Vim and vitality bubbling over.

OF '57

ARLENE FAY DAVIS
A born diplomat.

RICHARD P. DEAN
Dick
A knight in shining armour.

SUSAN D. DE BISSCHOP
Sue
A smile full of sunshine.

ANN MARIE DEMLER
Secure in the hearts of her friends.

GARY W. DE ROO
He's a downright pleasant guy.

VALERIE M. DE SANTIS
Val
Quiet and happy with refreshing sincerity.

DONNA JEAN DETSCH
A ray of sunlight in a dark room.

LEO WILLIAM DE VOS
Brother Leo
There's never a frown when Leo's around.

MARK DICK
Brusser
Athletics, girls, then there's school

CHARLES N. DI PILATO
Chuck
A man whose interests are varied.

JOHN A. DOBBERTIN
Step on the gas!

HARRY DAVID DOTY
Potz
A champion in any field.

BRIAN G. DONOVAN
No class is complete without Brian.

TERESA MARIE DOOLEY
She can shape her own destiny.

CLASS

GERALD E. DUEMMEL
Jerry
A man of might with lots of fight.

WILLIAM B. DUMPHY
"Dumph"
"Shoo, Fly, don't boder me."

JUDITH ANN ECKER
Judy
Her beauty and smile will forever remain in our memory.

DONALD E. ELLIOTT
A quiet man with the qualities of the great.

EDWARD EPPING
As fine a lad as you'll ever see.

JOAN ANN ESHLEMAN
Graceful in manner and a lover of fun.

DONNA RAE FAILEY
Quiet and sweet.

KATHLEEN ANN FALARDEAU
Kathy
Small and petite.

MARLEA F. FENDER
"Bumper"
"Let a smile be your umbrella."

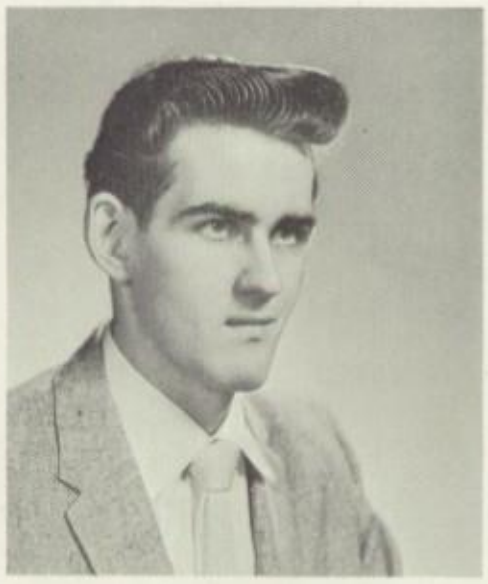

DONALD E. FLOOD
Don
"Life is just one thing after another."

ROBIN A. FOGARTY
Pitching his way to success.

OF '57

JOHN EDWARD FOX
Jack
Sports, girls, cars!

WARREN W. FREAR
"I'm going to back right up and start all over again."

EDWARD J. FREARSON
Ed
His goal is to succeed.

NELSON D. FREEMAN
The conservative type.

SAMUEL J. FRUSTOCHI
Sam
A mechanic of the first order.

DORIS BUDRUN FUCHS
She deserves a gold medal for just being herself.

EDWARD LOUIS GALLO
Ed
A gentleman true.

BARBARA LEE GALLUP
Twinkling eyes and a warm smile.

JOHN D. GEORGE
Our ticket to a lively time.

CLASS

KAREN E. GESCHWIND
Without words, her accomplishments are heard.

CAROL ANN GILLETTE
Just be sharp!

GRETCHEN ANN GOETZ
Gret
A bundle of happiness and charm.

MARIE THERESE GODET
She's captured our hearts.

JEANNE YVONNE GRAFF
Quietness is the essence of happiness.

WILLIAM C. GRIMM
Bill
A friendly glance and a cheery smile.

RICHARD E. GULBRANSEN
Destined for success.

DONALD LEE HAEFELE
"Haef"
Statesman, athlete, friend to all.

BRENDA ELAINE HAITZ
Wise and delightful.

MARY E. HALE
Ever considerate, ever refined.

OF '57

EDWARD J. HARDENBROOK
Jim
To know Jim is to know fun.

HOWARD JUSTIN HALL
Howie
"A man of the world."

JAMES W. HANLON
Jim
A little shy, but quite a guy.

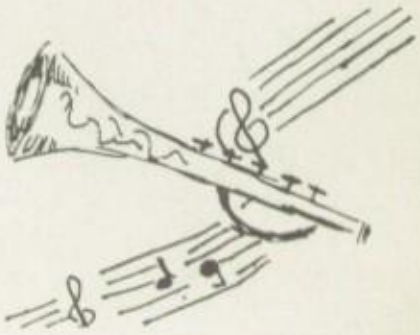

SUSAN ANN HARDWICK
Sue
Tapping her way to success.

DOROTHY MAE HARRIS
Dottie
Clever, versatile, and quiet.

GEORGE W. HEGARTY
Never without friends.

DAVID C. HEILIGMAN
Dave
I'm really not shy, girls . . .

CHARLES D. HEINZMAN
Chuck
This guy has beat a rhythm for all to follow.

SANDRA L. HELLIWELL
Sandy
Try to find a nicer girl.

REGINALD HUDSON HENDERSON
Reg
A true example of Southern friendship.

MYRNA ANN HENDRIX
She makes all charms her own.

DORIS ANN HERRICK
Life for her will never be slow.

MERRILL C. HERRICK
Always a winner

GERARD PAUL HERRING
Jerry
A million for my lunch.

CLASS

MARJORIE JANE HIGBEE
Margie
"When she's good, she's very, very good."

CLARA ANN HISCOCK
She finds a silver lining in every cloud.

RONALD ARTHUR HOAK
Ron
Fast at gaining friends, strong at keeping them.

JOHN N. HOLTMAN
Norm
We all agree he's one swell guy.

ROSINA HORETH
A merry heart goes twice the way.

DORIS HUBER
Silence is golden.

GLEN ALDEN IRISH
"Whitey"
"No coward's soul is mine."

ANITA CAROL ISABELLA
"Nita"
A pleasing smile is such an asset.

DAVID FREEMAN JACOX
Dave
We met on roads of laughter.

DEANNA M. JOHNSON
Eyes full of starlight.

OF '57

PATRICIA A. JOHNSTON
Pat
Silence denotes deepness of thought.

WILLIAM A. JORDON
Bill
What is this thing called education?

PETER S. JUDGE
Pete
"Young man with a horn."

ARTHUR W. JUNKER
Art
To live happily is his accomplishment.

DAVID ROY JUSTICE
Dave
" 'Justice' always triumphs."

WILLIAM T. KANNAN
Bill
Why worry? What's the use?

RICHARD DUANE KARKKAINEN
Kark
Quiet and shy, his I.Q.'s high.

LINDA JEAN KENNY
Lin
A stardust melody.

BETHANN M. KENYON
Sweet and charming in her own quiet way.

RICHARD CHARLES KETTENBURG
Dick
Ability plus personality.

CLASS

SELMA L. KILPATRICK
Sel
Ever ready to be a true friend.

IONE MAE KLAFEHN
Brilliant and gay, nice in every way.

KATHRYN J. KLEISLEY
Kathy
Kind, friendly, and gay.

CAROL ANN KOBER
Quite a gal.

ERNA UTE KRAHL
Perky and petite.

NOEL H. KUHRT
Chris
One of Marshall's loyal sons.

KATHERINE A. LA BAR
Kathy
A picture of poise.

WENDY ELEEN LA FAVE
Wen
Gentlemen prefer redheads.

MARILYN M. T. LAGNESE
An artist at making friends.

JOAN CAROL LANING
Joanie
Laughing eyes that twinkle merrily.

OF 1957

ROSE M. A. LE PORE
Rosie
A cheery word for everyone.

ROY D. LAWRENSON
A quiet, energetic fellow.

BARBARA ANN LENZI
Barb
Dynamite comes in small packages.

IRENE SHIRLEY LESCO
A little girl with a big heart.

CAROL ANN LEWIS
She keeps Marshall on top.

Bob
Best luck
always and
good luck and
enjoy
these
Years. I hope your
future plans
are happy ones
Love
Marlene

MARLENE JOYCE LIPPA
"Sugar 'n spice and everything nice."

WILLIAM E. LIST
Bill
A quick smile brings much happiness.

JOHN SAAM LODER
"Doc"
Business is John's pleasure,
Pleasure is John's business.

JAMES JOSEPH LOETE
Jim
A person worth knowing.

CAROLINE S. LORENZ
The joy of life is living.

KATHLEEN M. LOVETRO
Kitty
It's the little things that count.

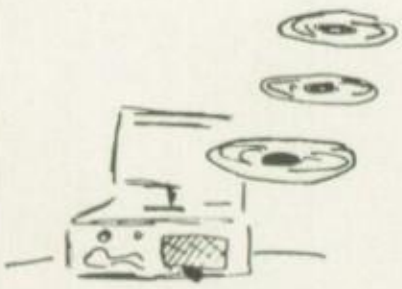

MICHLEAN JANE LOWY
A ray of sunshine from across the ocean.

JANE CAROL LUCYSHYN
Lucy
Sweet, refreshing and delightful.

PHILIP S. MACONE
In music he's A-1.

CLASS

BEVERLY JEAN MALIN
Bev
Pleasing ways and effortless grace.

WALTER JOHN MANZEK
George
If smiles were wealth, he'd be a millionaire.

CAROL ANN MARTIN
Marty
Friendliness, pierced with laughter.

RICHARD H. MAYFIELD
Dick
"To the victor a crown of glory."

ELAINE F. MAYNARD
Her laughter is a melody.

CAROL ANN McCARTHY
A cheer from Carol is enough to spark anyone.

JOHN R. McQUIRE
Steady and reliable, plus ability.

JOYCE ANN MEILI
Rare is the day when her smile fades.

MARVIN L. MERRITT
Larry
Earnest, sincere, a true friend.

RICHARD G. MESSURO
Dick
A friend and buddy true.

OF '57

CARLENE ANN MIHM
Full of pep!

JUDITH AVIS MILLER
Judy
Let no trouble worry me.

MARJORIE ANN MILLER
Marge
Gay and always gracious.

RICHARD B. MINSTER
Dick
Rather quiet, but always there.

DONALD MITCHELL
Don
He'll go places. Wait and see.

RICHARD L. MORALES
"Mouse"
Little man . . . you've had a busy day.

JUDITH ANN MORRIS
Judy
Happiness is a habit with me.

PHILIP G. MULLEN
Phil
Energy and persistence conquer all things.

EUGENE T. MURPHY
Gene
A just fortune awaits the deserving.

CLASS

DAVID CLARK NASH
Dave
A remarkable thing: this life of mine!

FRANK DEAN NEWMAN
Norton
I've got the world on a string.

PATRICIA ANN NORRIS
Pat
Once known, never forgotten.

BARRIE ANN O'BRIEN
The reason our team is on top.

JOANN M. OEHLBECK
A quiet gal is always admired.

MARGARET M. O'NEILL
Peggy
Peggy's recipe for success: a brush, a pencil, and a smile.

CHARLES A. PARRINELLO
Charley
A happy-go-lucky guy.

CAROL A. PASCALE
Lovely to look at, delightful to know.

FRANK V. PASSERO JR.
While we live, let us live.

FRANCES PAUL
Fran
Short 'n' snappy.

JACQUELYN M. PAYNE
Jackie
"A friend in need is a friend indeed."

OF '57

PATRICIA S. PHILIP
Pat
The world belongs to the energetic.

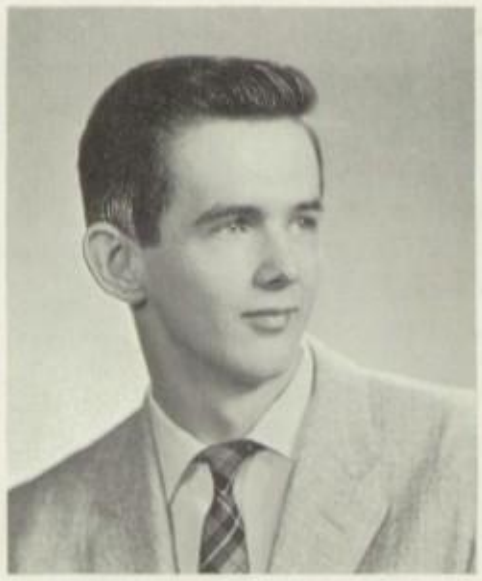

JAMES H. PELHAM III
Jim
Living his life contentedly.

JACQUELYN ANN PETER
Jackie
Happiness personified.

BONNIE R. PHILLIPS
Give her a paint brush and colors.

DAVID ALLEN PHILIPS
Dave
I like the serene peace of the woodlands.

MARGARET A. PHILIPS
Peg
A person of sense talks little and listens much.

JOHN J. PICCIRILLI
"Pickle"
I want to drive a big car real fast.

GARY GEORGE PINDER
His perseverance will accomplish wonders.

EDWARD LEE PIVER
Lee
Brains, good nature, and ability are three roads to success.

THOMAS M. POLATAS
Tom
He seems quiet, timid, and shy . . . but!

ROSEMARIE V. PORZELT
Rosie
A gentle miss with a ready smile.

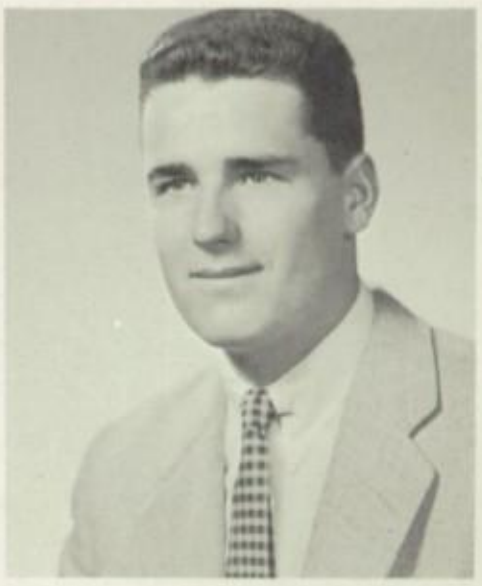

GORDON W. PURDY
Gordie
A quart size man with a gallon of personality.

ARCHIBALD D. PROVAN
Archie
To worry about tomorrow is to be unhappy today.

JOHN S. PRESTON
A man of character.

CLASS

PHYLLIS E. PUTNAM
Phyl
A smile for every girl, two for every boy.

MICHAEL HUNT REILLY
Mike
"A gentleman's gentleman."

CHARLES F. RETALLICK
Be sure you are right; then go ahead.

GAIL DOROTHY REXER
A pleasure to talk with.

JUDITH LYNN RICE
Judy
A little devil in disguise!

ANN E. RICHMOND
Never a dull moment!

JAMES D. RIFFLE
A fun-loving soul.

ANN LAUREEN RINTOUL
Laurie
A sense of humor with a dash of vim.

ALTHEA ANN RIZZO
Ellie
A mild way and a kind heart.

DIANE RUTH ROOD
Di
Quality, not quantity.

OF '57

OWEN STEPHEN ROOD
Steve
If he has any faults, we haven't found them.

BERNARD A. ROSS JR.
Presenting a lad directed toward success.

FREDERICK ROSSITER
Fred
His fun enlivens our day.

JUDITH ANN ROSSITER
Judy
Never put off till tomorrow the fun you can have today.

ROBERT GEORGE RUEMELIN JR.
Bob
A little work, a lot of play.

GARY WAYNE RUNDELL
Gar
He hits the mark.

FREDERICK J. RUPP
Fred
"All the world is a stage."

ANN WALLACE RYER
A gal who knows where she's going.

JOYCE C. SANOW
A rare personality.

BARBARA C. SCHAEFER
Barb
A quart of personality in a pint size girl.

CLASS

ELLEN W. SCHLOSSER
Quiet, intent, and a nice student.

BEVERLY ANN SCHUTZ
"Schutzie"
Always friendly.

ELIZABETH ANN SHAWHAN
Betty
Genuinely sweet.

RUTH ELLEN SIMMONS
Ruth's bright smile makes the day worthwhile.

JUDITH ANNE SIMPSON
Judy
The kind of gal who's a real pal.

ROBERT H. SKINNER
Bob
A modest, genial fellow.

JOSEPH P. SLYCK JR.
Paul
You'll never find him with a serious look.

BARBARA JOAN SMITH
Smitty
A penny for your thoughts.

CAROL ANN SMITH
A picture of happiness and friendliness.

ROSEMARY LOU SMITH
Kit
Nice things come in small packages.

OF '57

PATRICIA ANN SOUTHCOMBE
Pat
To live life is to enjoy life.

ANTHONY C. SPALL
Tony
Make mine music.

WALTER VERNON SPRINGER JR.
"The Duke"
Sometimes serious, sometimes gay.

PATRICIA ANN STATLER
Pat
Gold, too, is hardly noticeable.

WALTER G. STATUCKI
A good man is hard to find.

BEVERLY A. STOCKING
Bev
Quiet, but oh my!

RUTH MAE STODDARD
This girl really gets around

KENNETH L. STRASSNER
Lee
Watch out, Gene Krupa!

CAROL A. SURPRENANT
Soupy
Quite a gal, and an even better pal.

ROBERT D. SYLVESTER
Bob
"The World is my oyster."

NANCY JEAN THAYER
Graceful and demure.

CAROL ANN THOMAS
The most to say the least.

GEREN ROY THOMAS
Little in stature, mighty in deed.

ALFRED TRIEST
Al
Action speaks louder than words.

CLASS

BARBARA J. TUCKEY
Jeanne
She always has a smile.

ALFRED BARRY ULROP
Barry
"Life is a pudding full of plums."

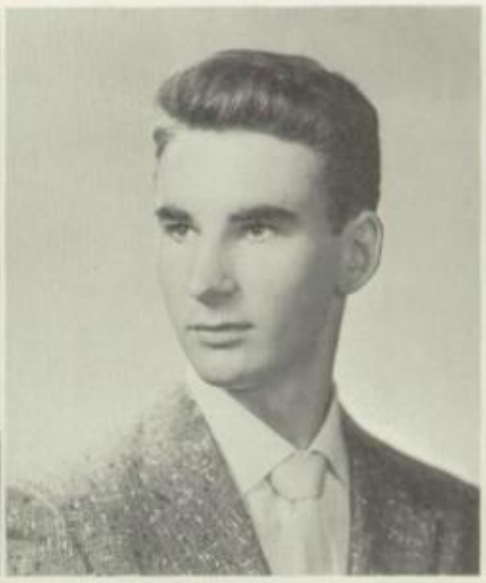

THOMAS VAN DUSER
Tom
The joy of the open road.

JEANNETTE R. VENTURA
A smiling one who's always fun.

ANGELINE R. VITELLO
Ange
Shining eyes and shining hair.

MICHAEL JOHN WALSH
Mike
A modern Mercury.

LOUISE J. WESTERVAL
Louie
She has the assets for success.

KENNETH C. WEHNER
Ken
Neither a care nor an enemy in the world.

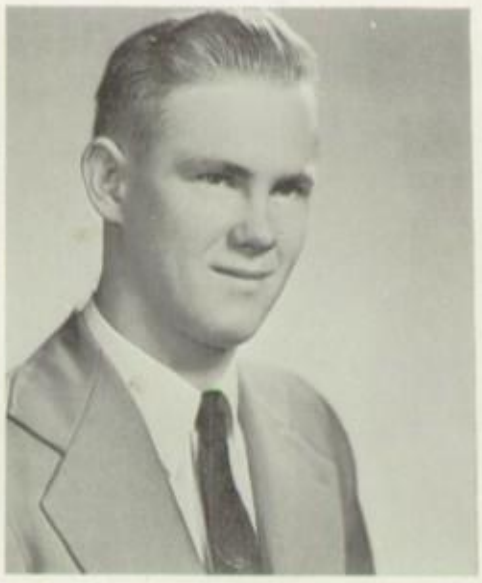

WILLIAM ALAN WEIS
Bill
Before him lies the ladder of success.

VIRGINIA J. WELDON
Joan
Our collegiate gal.

CAROL R. WESTFIELD
A bright jewel in a starry crown.

OF '57

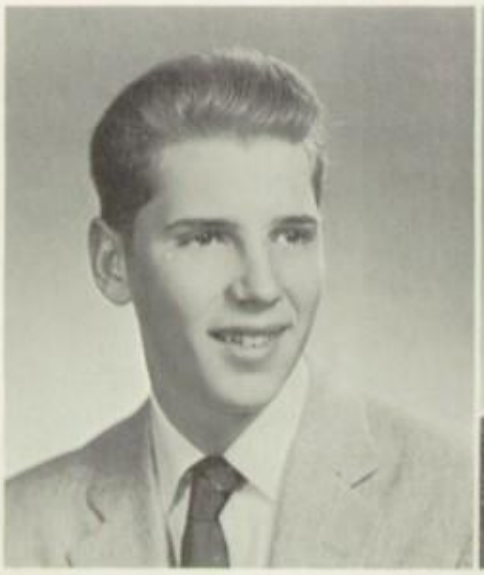

GEORGE T. WHEELER
Tom
His antics and capers would fill a book.

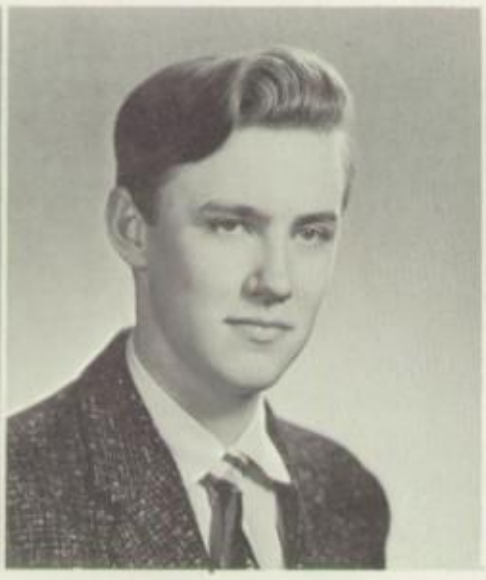

DAVID WILKINS
Dave
A quiet man is a respected man.

FAITH S. WILLIAMS
" 'Faith' unlocks the door."

ROBERTA J. WILLIAMS
Bertie
Eager to lend a hand, happy to offer friendship.

JAMES W. WILMIER
Jim
Let each man do his best.

SHARON ANN WILSON
"Weed"
She's always one for fun.

WAYNE LaV. WINERT
An all-round guy.

JANE E. WOLFF
Her presence is always welcomed.

JOANNE C. WOOD
"Lord, help the sister who comes between me and my mister."

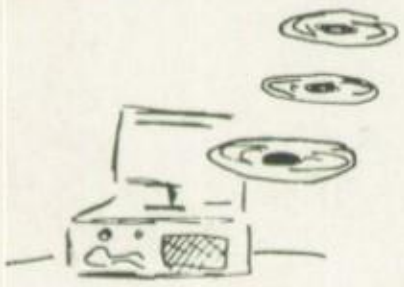

JOYCE M. WOOD
Woody
"Lord, help the mister who comes between me and my sister."

DONALD W. ZENKEL
"Zenk"
(Z) Last but not least.

SENIOR CLASS OFFICERS

Gail Baybutt, Marian Clark, Harry Doty, Peggy O'Neil

ACTIVITIES

R. Simmons

STUDENTS' ASSOCIATION OFFICERS—*Left to right:* M. Herrick, D. Carr, G. Bush, D. Haefele.

Upholding

Executive Council

The ruling branch of our student government, the executive council, was composed this year of the Student's Association officers, representatives of various grade levels, and the commissioners of various school activities. Under the skillful guidance of Mrs. Barry and Mr. Ulrich, faculty representatives, the council reviewed and discussed special events, school problems, and worthwhile student suggestions. The Halloween Hop, Snowball, Career Day and fund drives for needy organizations were all positive results of the legislation passed by this group.

EXECUTIVE COUNCIL *Front Row:* D. Speciale, H. Doty. *Left to right:* S. Gaylord, R. Campbell, D. Smith, A. Jardine, C. Lewis, G. Bush, D. Haefele, M. Herrick, D. Carr, R. Kettenburg, K. LaBar, D. Heiligman, C. Caldwell.

National Honor Society

Membership in the John Marshall Chapter of the National Honor Society was again restricted scholastically to pupils in the top five per cent of the junior class and the top fifteen per cent of the senior class. Noel Kuhrt, Michael Reilly, and Carol Lewis were elected president, vice-president, and secretary, respectively. This year the regional conference of National Honor Societies was held at Marshall.

GUARDIANS OF THE FLAG—
Teresa Conocchioli, Michael Reilly

First Row: B. Weis, H. Doty, D. Haefele, Mr. Friel, D. Crellin, F. Williams, B. Schaeffer. *Second Row:* K. LaBar, K. Geschwind, C. Westfield, W. LaFave, C. Caldwell, D. Carr, C. Andrews, C. Lewis, C. Andrews, B. Phillips, J. Caress, T. Conocchioli, D. Rood, C. Pascale. *Third Row:* J. Pelham, M. Reilly, L. Piver, J. Preston, R. Campbell, D. Justice, S. Rood, B. Donovan, D. Karkkainen, C. Behnke, M. Herrick, A. Junker, N. Kuhrt, R. Mayfield.

M. Reilly, N. Kuhrt, C. Lewis

Scholarship Commission

The seven members of the Scholarship Commission maintained a high level of scholarship in the student body. Reginald Campbell served as the chairman of the commission. The commission had the number of credits for Honor Roll changed to 40 and for Honorable Mention to 25.

SCHOLARSHIP
COMMISSION

First Row: M. Herrick, D. Rood. *Second Row:* T. Conocchioli, C. Lewis, L. Piver, R. Campbell, M. Reilly, C. Andrews.

THE LEG

Senior

SENIOR LEGISLATURE—*Front Row, left to right:* M. Clark, S. Hardwick, C. Andrews, B. Shawhan. *Rear:* W. Springer, R. Campbell, M. Reilly, J. Baird, B. Weis.

The Legislature, the law making body of our representative government at John Marshall, was made up of representatives from each homeroom. Merrill Herrick, Vice President of our Student's Association, presided over the meetings. He was under the guidance of Miss Turula and Mr. Goetz.

Each representative reported to the various homerooms the program and progress of the legislature. The legislative body played an important role in the success of the Red Cross Drive, the March of Dimes Drive, the Memorial Scholarship Drive, and the John Quill sales. The minutes and attendance records were kept by Gail Bush, the secretary of the Student's Association.

Freshman

FRESHMAN LEGISLATURE—*Left to right around table:* N. Brescia, D. Speciale, M. Altobello, B. Coleman, R. Holtman, B. Quackenbush. *Back:* B. Mullen, J. Dornsife, A. Pederson, R. Ahrens, J. Thorpe, T. Hepler, L. LaBar, S. Gilbaut, J. Jorolemon.

SLATURE

Sophomore

SOPHOMORE LEGISLATURE—*First Row:* J. Cavallaro, C. Calhoun, J. Manbretti, P. Keaven. *Second Row:* J. Kron, G. Gaylord, A. Jardine, J. Conocchioli, C. O'Hare, R. Shorts, V. Vitello.

Junior

JUNIOR LEGISLATURE—*First Row:* P. McKeon, B. LaFave, M. Cimo, R. Guglielmino. *Second Row:* J. Hefferon, R. Carroll, L. Heffer, T. Compton, L. Lurz.

Sub-Freshman

SUB-FRESHMAN LEGISLATURE—*Left to right around table:* J. Hughes, C. Anderson, M. Holzgartener, B. Irons, B. Aab. *Back:* D. Vaccaro, K. Bell, D. Paul, K. Manfredi, K. Britt, J. Kern, P. Edgerton.

Rating Clerks

First Row: M. Lagnese, C. Cullen, R. Finley, A. Wendz, J. Lee, M. Altobello, G. Weyerts, V. King, J. Kramer, J. Soporito. *Second Row:* D. Senecal, M. Johnson, C. Kennard, J. Carson, G. Hipp, T. Pierce, J. Rowley, G. Welsh, G. Schneivle, R. Gumina. *Third Row:* D. Artlip, F. Beatty, M. Silver, E. Johnson, J. Senett, E. Bennett, W. LaFave, R. Abell, K. Miller, N. Houle, B. Kenyon, J. Briggs, J. Rice, D. Elliot, R. Ingraham. *Fourth Row:* J. Anderson, E. Miller, A. Junker, W. Powers, G. Cox, P. Cronin, R. Kane, R. Vaught, L. Hipner, C. Rasbach, G. Goetz, R. Dewey, R. Champagne, D. Philips.

After every marking period, pupils filled out rating blanks which were collected and checked by the rating clerk of each homeroom. After the median and a list of the five highest ranking pupils was determined, the ratings were turned in to be rechecked by the commission under Mrs. Olmstead.

Service for

Forty-eight homerooms participated in the banking program. Each homeroom had a banking clerk who received the money and recorded it. There were four tellers in the banking office, who with the aid of Mr. Joseph Coccia, received the money and prepared it to be sent to the bank. The average amount taken in each Monday varied between $200 and $300.

Banking Clerks

First Row: C. Toscano, B. Lenzi, M. Flynn, L. Elliott, G. Hagstrom, J. Lennon, B. Yust, K. LaMonte, P. Babey, J. MacLarty, S. Morgan. *Second Row:* C. DeFord, S. Maxon, C. Smith, M. Jolidon, J. DiPonzio, S. Calhoun, M. Ottomano, B. Fordyce, C. Andrews, M. Clark. *Third Row:* B. Allardice, J. Oehlbeck, D. Conroy, B. Howard, C. Child, E. Mangan, J. Alter, J. McAnn, M. Newell, J. Banham, B. Legg, J. McInich. *Fourth Row:* D. Happ, M. Hale, J. Bonesteel, J. Bircher, G. Goetz, J. Klafehn, B. Simpsom, G. Murphy, J. Cox, N. Giese, J. Roesser, K. Wehner.

Service Corps

Foreground: P. Judge, C. Behnke. *First Row:* R. Stillman, B. Schaefer, B. Schmanke, R. Zimmerman, C. Bower, B. Haitz, J. Briggs, K. Wilson, C. Pardee, C. Westfield, Mr. Vetter. *Second Row:* R. Conkey, G. Beuhler, D. Flagg, N. Giese, J. Cardillo, R. Karkkainen, B. Smith, P. Henry, S. Rood, R. Bennet, J. Chittenden, R. Campbell, S. MacArthur.

Marshall

The group of Marshallites seen in the halls, wearing their orange and blue jackets were known as the Service Corps. Under the direction of Mr. Vetter, these juniors and seniors donated their time to performing such duties as, patrolling the halls and doorways before school and at lunch time, keeping order in the cafeteria, and directing traffic throughout the school.

Under the leadership of Gerard Herring, Captain, and Lee Piver, Lieutenant, the traffic squad was responsible for the safety of the students on the streets bordering Marshall.

Traffic Squad

First Row: G. Cox, M. Speziale, G. Murphy, R. Meyer, W. Lambert, N. Weld. *Second Row:* R. Wilmier, A. Du Charme, G. Purdy, D. Justice, J. Ballerstein, P. Smith, G. Irish, J. Herring. *Missing:* M. Reilly, L. Piver.

Stage Crew

Front Row, left to right: P. Geschwind, M. Smith. *Back Row:* B. Steinfeldt, N. Exley, J. Duerr, R. Kane, D. Abell, C. Calhoun.

Dramatics

Under the leadership of Miss Bitz, the students of the dramatics class learned many of the theatrical arts. They included pantomime, speech, voice, characterization, fundamentals of make-up, and production. For the enjoyment and education of the student body the Marshall thespians perfomed many successful productions.

DRAMATICS CLASS—*Seated, foreground:* G. Goetz. *First Row:* B. Bianchi, J. Ohlbeck, B. Smith, L. Rintoul, M. Lagnese, P. Brandfino. *Second Row:* E. O'Connell, W. Springer, D. Buchan, S. Davies, M. Brasser, A. Ryer, C. Martin, P. Dodd, M. Fender, B. Stocking, J. Sanow, E. Bennet, C. Lorenz, C. Kober, D. Failey, E. Schlosser. *Third Row:* D. Morales, E. Charles, L. DeVos, G. Pinder.

CONTROL ROOM—*Sitting:* J. Hanlon, W. Springer, D. Jacox. *Standing:* D. Justice, B. Wagner, J. Pelham, D. Kettenburg, H. Doty, K. Wehner.

D. Heiligman, B. Donovan, H. Doty.

Radio Workshop

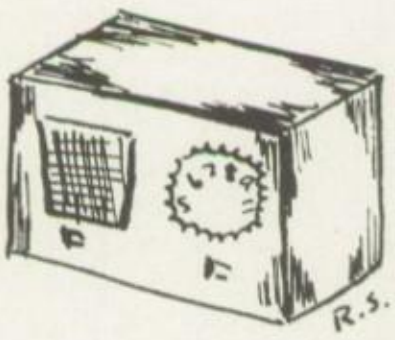

The Radio Workshop was held in the Memorial Studio and run entirely by the radio class. A station manager and program director were elected from the class. The station manager designated jobs while the program director controlled the program. The purpose of the radio workshop was to publicize school activities.

RADIO CLASS—*Standing:* J. Burchard. *Seated First Row:* P. Johnston, G. MacPherson, D. Carr, R. Anderson, E. Asbury. *Second Row:* B. Donovan, J. Tuckey, J. George, J. Eshleman, J. Pelham. *Third Row:* B. O'Brien, J. Hardenbrook, D. Heiligman, J. Rice, B. Dunphy. *Fourth Row:* J. Herring, F. Rossiter, G. Hegarty, G. Rexer. *Standing:* K. Mattle, E. Gallo, W. La Fave, G. Irish, W. Springer, D. Kettenburg, J. Lucyshun, S. Davies, B. Schaefer.

First Row: D. May, J. Boprey, G. Wilson, J. Sanow, B. Root, J. Paliani, E. Krahl, E. Brinkman, D. Failey, P. Conaughty, S. Beikirch, J. Cote. *Second Row:* C. Surprenant, S. Hardwick, G. Baybutt, I. Lesco, L. Wasterval, B. Schutz, B. Smith, R. Zimmerman, P. Norris, V. Bock, B. Camper, M. Scheible, D. Slade, M. Fender, C. Smith. *Third Row:* E. Mambretti, D. Wetherell, D. Chafer, W. Springer, B. Baker, J. Baird, T. Spall, B. Milne, T. VanDuser, D. Heiligman, D. Corson, J. Riffle, G. Charles, M. Hinton, B. Hackshaw, A. Kerling, T. Caruso. *Fourth Row:* G. McLeon, M. Clark, C. Pardee, C. O'Hare, P. Southcombe, J. Myers, C. McCarthy, P. O'Neill, C. Mihm, J. Rice, N. Cox, B. Goldel, N. Carts, C. Caldwell, A. Emerson, E. Mangan. *Fifth Row:* J. Beiter, C. Preston, F. Asbury, J. Tuckey, J. Lamb, J. VanWicklin, S. Wilson, D. Hendricks, P. Gala, M. Nagell, B. Hogle, B. Stocking, C. Martin, J. Eynon, E. Roth, H. Scholze.

Senior Choir

OFFICERS—Carol Martin, Marian Clark, David Heiligman, James Baird.

Impressive in their brilliant blue and gold robes, the Senior Choir, under the direction of Mr. Corwin with Mrs. Laura Remington as accompanist, added beauty and enjoyment to our assemblies.

The Choir, consisting of eighty-two tenth, eleventh, and twelfth grade students had a most successful year. Outstanding in their schedule of events was an inspirational Thanksgiving Concert, and an appearance as guests of honor at Madison High School for their annual Christmas program.

The officers of the choir were David Heiligman, president; Jim Baird, vice-president; Carol Martin, secretary; and Marian Clark, wardrobe mistress.

Sing that score!

Junior Choir

The Junior Choir of one hundred ten students, made up of eighth and ninth graders, was directed by Mr. George Corwin. During the year they presented several concerts consisting of songs such as "Dry Bones", "Allelujah", "Vale of Turoni", and others.

JUNIOR CHOIR OFFICERS—J. Beehler, C. Kennard, P. Ranke.

Bob
The best of luck
in all your years
at this school
Ronnie Rapp

First Row: K. Ciccariello, W. McLarty, K. Barry, P. Sharpe, M. Creagan, G. Kemp, N. Yockel, M. Snow, C. Bishop, C. Bilby, J. Fox, A. Gratzer, J. Marino, J. Simone, N. Brescia, G. DiPilato. *Second Row:* J. Giordano, M. Jolidon, S. Rose, K. Kennard, J. Hart, I. Lennon, G. Welsh, L. Kosel, F. Genthner, K. LaMont, D. Kenny, T. Martin P. Barres, J. Kortz, L. Montanoro, M. Stoddard, J. Kern. *Third Row:* C. Crandell, S. Gilbert, C. Kennard, S. Miller, J. Young, K. Beane, P. Bifford, L. Lorenz, J. Alter, J. Wagner, M. Holzgartner, M. Dewey, G. Hathaway, K. Britt, N. Baker, D. Toner. *Fourth Row:* S. Donovan, S. Crandell, J. Christman, S. Powery, G. Schneible, S. Mitchell, J. Sinonelli, J. Martin, T. Hepler, G. Quackenbush, D. Wehbring, D. Waccaro, J. Vogel, S. White, B. Atwood, J. Barrett, T. Irons. *Fifth Row:* B. Blanchard, C. Cullen, D. Will, W. Smith, R. Rapp, W. Wood, W. Frank, R. Miller, G. Butler, L. Sennett, R. Fahmer, C. Wallis, B. Polatos, T. Garco, S. Gaylord, M. Lipp.

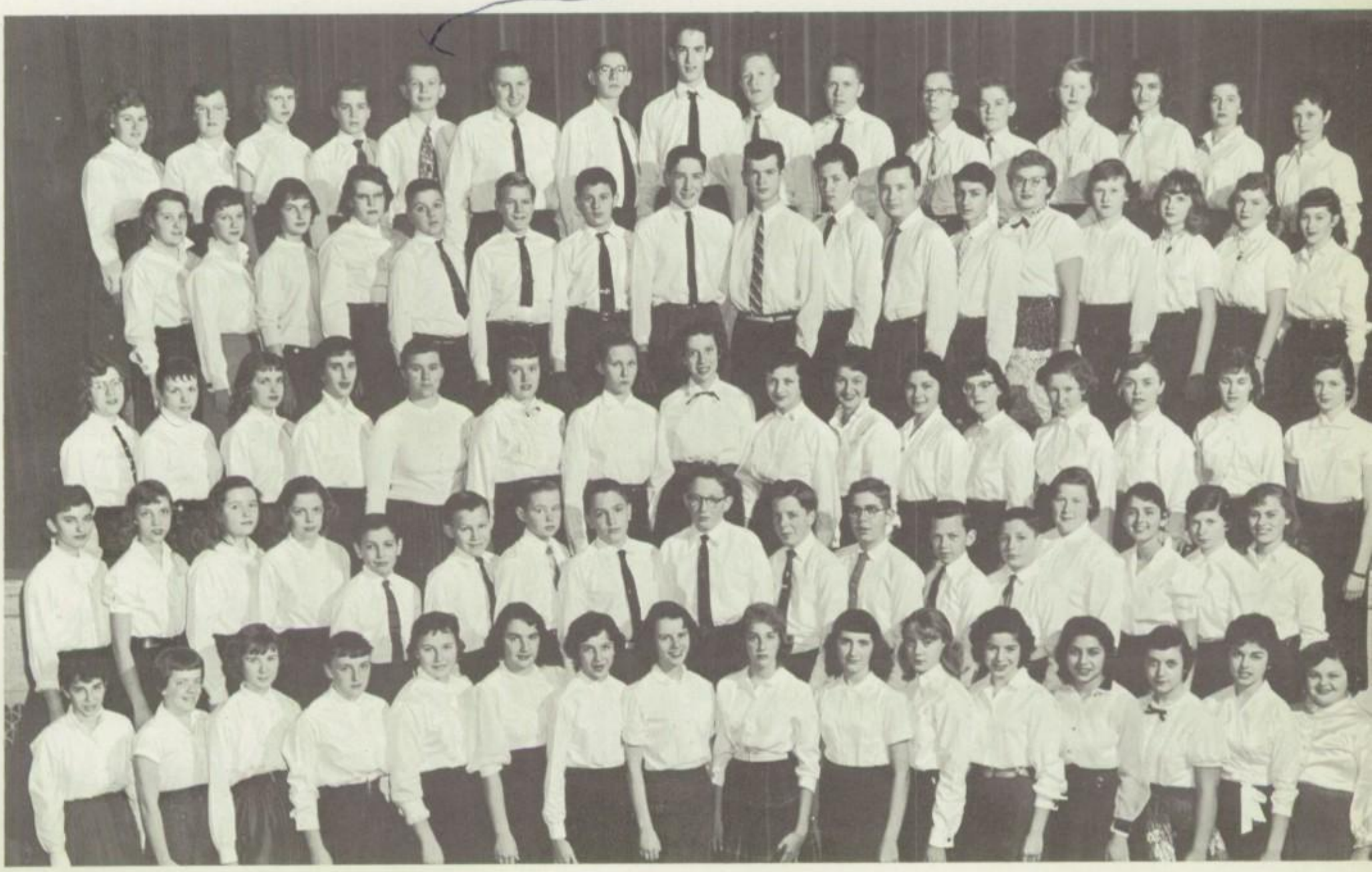

SENIOR BAND OFFICERS—*First Row:* R. McCone, R. Zimmerman, P. Judge. *Second Row:* C. Behnke, C. Heinzman, R. Case.

Senior Band

The John Marshall Senior Band was made up of ninety-seven instrumentalists under the direction of Roy S. Thrall. Participants were chosen and marked on three important items: attention, enthusiasm, performance. The band took part in the annual State festival in which bands from all over the state participated. Concerts were given at the annual Christmas and Spring concerts; also as an added special attraction the band gave a concert December 18, for the employees of Eastman Kodak Company during the lunch hours.

"The strings and percussion, horns, and

First Row: P. Macone, C. Behnke, J. Preston, E, Maynard, S. Kuhrt, D. Davidson, S. Bennett, D. Happ, L. Rasbach, R. Zimmerman, M. McRae. *Second Row:* A. Berry, B. Stocking, B. Smith, D. Snively, R. Julian, H. Schultz, J. Hanlon, R. Ewing, L. Huff, J. Smith, N. Giese, G. Rundell. *Third Row:* J. Caress, D. Chapman, L. Coppard, R. Frattle, R. Williams, C. Pardee, J. Bianchi, R. Case, J. Ainsworth, J. Walker, D. Crawford, D. Higgins, F. Gay, A. Spall. *Fourth Row:* R. Suhl, D. Nolin, E. Mangan, E. Hill, N. Baxter, G. Cresswell, J. Thorpe, P. Socia, R. Petrano, F. Newman, P. Judge, W. Piver, S. Lecomte, B. Steinfeldt, R. Dewey, B. Haygreen, J. Smith, B. Root. *Fifth Row:* D. Wining, R. Usborne, B. Streeter, D. McAdam, R. Shorts, I. Cavallaro, B. Easton, J. Francis, S. Ballerstein, S. Fiore, G. Johnson, R. Goellner, I. Huff, G. Lejnicks, R. McCone, B. Davy, P. Henry, W. Weis. *Sixth Row:* J. Bischoff, J. Rhodes, G. Barker, A. Triest, R. Holtman, T. Bernt, D. Turk, R. Tweedy, D. Corson. *Seventh Row:* R. Bennet, J. Schieman, C. Heinzman, M. Growth, R. Cigna, W. Haefele, I. Shmidt, J. Brazier, G. Cox, W. Currie, L. Vroom. *Missing:* E. Liebert, D. Green, K. Wehner.

First Row: C. Westfield, P. Geschwind, J. Busch, C. Nardone, J. Sanow, P. Smith, P. Rizzo, S. DuFour, A. Emerson, K. Geschwind. *Second Row:* G. Buchan, D. Goodchild, F. Matteson, J. Malin, S. LesChander, M. Davis, L. Rasbach, M. MacRae, A. Spall, C. Behnke. *Third Row:* M. Croucher, J. Klimm, W. Currie, J. Huff, G. Rundell, J. Smith, P. Macone, D. Snively, A. Berry, E. Maynard, A. Triest, G. Barker, P. Judge. *Fourth Row:* R. Cigna, C. Heinzman, D. Green, B. Steinfeldt, S. Lecomte, R. Dewey, S. Fiore, R. Petrano, F. Newman, R. Jones, R. Frattle. *Missing:* M. Reilly, R. Ewing, R. Campbell, R. Bennet.

bass viol, all work together with harmony and style."

Senior Orchestra

The Senior Orchestra, conducted by Mr. Roy Thrall, concluded a full and interesting year by playing at Commencement. During this period, they played at assemblies, for the Senior Play, in grade schools, and the Spring Concert.

This year was the second occasion they participated in the State Festival; here solos, quartets, and ensembles played competitively with other school orchestras in Western New York. The orchestra received an "A" rating in grade four music.

The officers for this year were Carol Westfield, president; Gary Rundell, vice-president; Karen Geschwind, secretary-treasurer; and Carl Behnke, librarian.

OFFICERS—*First Row:* Carl Behnke, Carol Westfield. *Second Row:* Karen Geschwind, Gary Rundell.

JUNIOR BAND—*First Row:* B. Easton, D. Tyler, S. Strogen, R. Misel, A. Robinson, R. Coakley, M. LeCompte. *Second Row:* L. McConkey, B. Smith, J. Scholze, E. Bonsegnore, N. Wolfe, N. Kleck, R. Marafioti, R. Werner, C. Coloney. *Third Row:* F. Burns, M. Silver, R. Schumacher, T. Weis, D. Gallagher, G. Higham, S. Kirby, J. Bolster, A. Olson, D. Schultz, T. Farrel, R. Davey. *Fourth Row:* T. Glenn, A. Graham, P. Nash, F. Hoyt, E. Miller, J. Moore, B. Edgett, I. Hix, B. Weirick, C. Karkkainen, E. Hatz, R. Seely, Mr. Thrall.

Junior Band

The Junior Band was formed as a step between grade school and Senior High Band. It was started five years ago and this year, it consisted of fifty-two members. In the past year, the Junior Band competed, as did the Senior Band, in the state competition at Rush Henrietta School. Marshall's rating was "A".

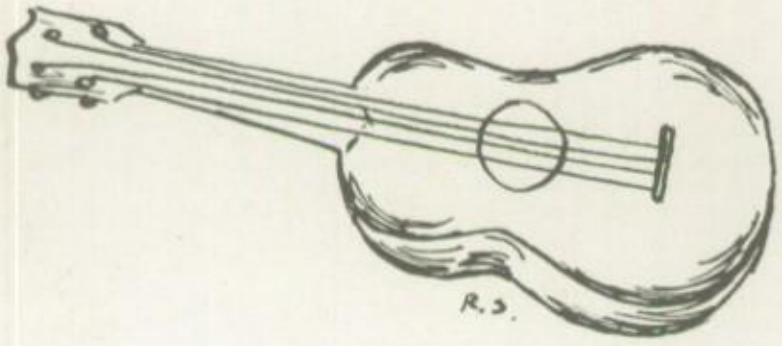

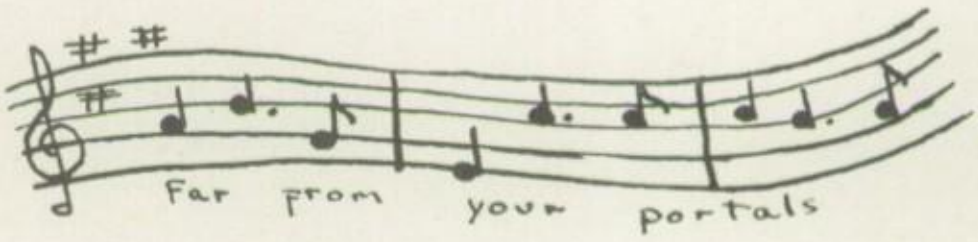

JUNIOR ORCHESTRA—*Foreground:* Mr. Thrall, W. Bommelje. *First Row:* M. Davis, P. Hieching, R. Coakley, R. Davey, B. Easton, B. Edgett, E. Hatz. *Second Row:* B. Reetz, A. Gram, J. Moore, R. Warfield, R. Seely. *Third Row:* K. Dreas, R. Schumacher, E. Miller, R. Jones.

Junior Orchestra

The Junior Orchestra was inaugurated this year by Mr. Roy Thrall, the conductor. They gave a spring concert and competed at the State Festival.

Officers this year were president, Robert Seeley; vice president, Richard Knights; secretary-treasurer, Alan Graham; and librarian, Edward Miller.

Token Office

This year the students in charge of the Token Office sold tickets and bus tokens and also served in the the lost and found department.

K. Willson, J. Bianchi, E. Spring, A. Hoyt, Mr. Wright, D. Seeley, E. Tyler.

Bookstore

Mr. DeLong's staff of girls, who were selected this year, served the student body in selling pencils, paper, pens, notebooks, etc.

V. Rosentreter, E. Liebert, B. Root, L. Tinnelli, L. Calhoun, Mr. DeLong, J. Lucyshyn, B. Fordyce, R. Ewing, K. Fisher, J. Arnold.

Audio-Visual

The audio-visual corps, composed of fifty girls and boys under the direction of Mrs. Simpson, helped make the curriculum clearer to the students through the use of movies and tape recordings.

First Row: J. Adam, D. Wallace, G. Schneible, T. Pierce, J. Rowley, J. Ritchie, W. Smith, G. Welsh, D. Marafioti. *Second Row:* E. Schmitt, J. Perry, R. Weigel, L. Keefer, G. Better, R. Virkus. *Third Row:* D. Paul, G. Walzer, J. Hanlon, M. Matteson, W. Reichardt, D. Chafer, G. Buehler, W. Faker, K. McNair, B. Champagne. *Fourth Row:* D. Garlic, S. Hluckan, T. Burdt, W. Springer, D. Butler, K. Wehner, J. Pelham, R. Kettenburg, J. Feasel, D. Witkowski, G. Keppens, E. Miller.

RATING COMMISSION—*Seated:* T. Conocchioli, C. Westfield, A. Vitello, D. Rood. *Standing:* G. Manzek, J. Holtman, J. Preston, K. Wehner, N. Kuhrt.

Rating Commission

After each report card marking period, a group of students called the rating commission, under the direction of Mrs. Olmstead and chairmen Teresa Conocchioli and Diane Rood, double checked all rating slips for accuracy. They then found the median of each grade and presented a list of the five highest students from each homeroom to be displayed on the Honor Roll in the main hall.

Junior Red Cross

The Junior Red Cross Council, comprised of representatives from freshman, sophomore, junior, and senior grade levels and under the direction of teacher-sponsor Miss Riegel, enjoyed a very successful year at John Marshall. Among its major projects were a drive for Red Cross volunteer services and the annual enrollment and fund-raising campaign held in early March.

JUNIOR RED CROSS—*Foreground:* N. Kuhrt, M. Speziale. *Back:* J. Caress, S. Calhoun, A. Hoyt, J. Heller.

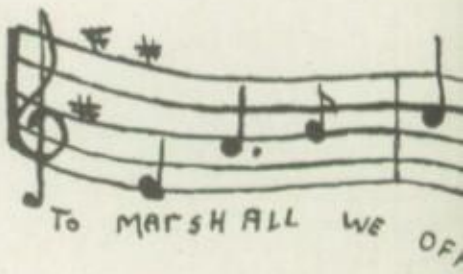

TREASURY DEPARTMENT —*Seated:* Mrs. Colahan, D. Carr. *Standing:* J. Bartlett, E. Frearson, E. Gallo, D. Johnson, K. La Bar.

Treasury Dept.

The Treasury Department was headed by Mrs. Laura Colahan who worked with nine students. Dianne Carr, Student Association treasurer, handled deposits. Judy Bartlett and Katherine LaBar, student bookkeepers, handled the records of deposits and posting. Edward Frearson and Edward Gallo were student messengers. Marlene Davis, Patricia Jackson, Linda Luiz, Tamara Rienholtz were student typists.

Lunch Room Cashiers

The duties of the lunchroom cashiers were checking students through the lunch line, taking money, setting up food, and helping with the milk line.

This year the cashiers were Nancy Blattner, Carol Gillette, Roberta Ewing, Faith Williams, Sharon Martin, Peggy O'Neill, Carol Kennard, Myrna Hendrix, Carol McCarthy, Katie Galligan, Elaine Bennett, and Toni Beufve.

LUNCHROOM CASHIERS— *Front Row:* K. Galligan, S. Martin. *Seated:* R. Ewing, F. Williams, C. Gillette. *Standing:* C. McCarthy, C. Kennard, P. O'Neill, A. Beufve, E. Bennett, M. McCarthy, N. Blattner.

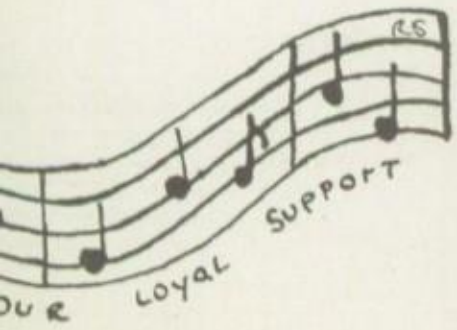

EDITORS—*Seated:* M. Reilly, Miss Dunn, D. Rood, T. Conochioli. *Standing:* J. Caress, E. Piver, K. LaBar, K. Geschwind, B. Schaefer, N. Kuhrt.

JOHN QU

Capturing of

Managing Editor ..... Noel Kuhrt
Co-Editors ..... Teresa Conocchioli, Diane Rood, Michael Reilly
Layout ..... Harry Doty
General Adviser ..... Miss Dunn
Senior Co-Editors ..... Katherine LaBar, Jeannette Caress
Sports Editors ..... Lee Piver, Barbara Schaefer
Feature Editor ..... David Justice
Writers ..... Joyce Meili, Carl Behnke, Lee Strassner, James Hanlon, Jeannette Caress, Carol Bower, Harry Doty, Shirley Davies, Roberta Williams, David Justice, Donna Failey, Barrie O'Brien, Ann Ryer, Richard Morales, Bethann Kenyon, Gene Walzer, Sally Bennet, Barbara Slye, Larry Coppard, Fred Burns, Paul Soccia, Alan Jardine, Lonna Lowden, Barbara Smith, Patricia Jackson, Darrel Clark, Carol Mattison.
Photographer ..... Larry Coppard
Typists ..... Carol Martin, Pamela Kinslow
Proof Readers ..... Carol Bower, Elizabeth Shawhan

GENERAL STAFF—*Foreground:* W. LaFave, D. Crellin, C. Bauer. *Background:* H. Doty, C. Martin, D. Justice, J. Pelham, A. Vitello, G. Brown, K. Strassner, B. Donovan, L. Wasterval, J. Loete, M. Clark.

LL STAFF

The Spirit J. M. H. S.

Art Co-Editors ..... Carol Westfield
Ruth Simmons
Art Adviser ..... Mrs. Schlenker
Business Adviser ..... Mr. Thayer
Business Manager ..... Reginald Campbell
Advertising Adviser ..... Mr. Swanson
Advertising Manager ..... John Preston
Bookkeeper ..... Anita Isabella
Committee ..... Marjorie Higbee, Carol Pascale, John McGuire, Elaine Bennett
Secretary ..... Angeline Vitello
Sales and Distribution Adviser ..... Mr. Ley
Committee ..... Sabra Ballerstein, Marilyn Ferrier, Walter Lorenz, Gary Tracy, Beverly Allardice, Linda VanPutte, Patricia Keavin, Pamela Kinslow.
Senior Statistics Editor .... Karen Geschwind
Committee ..... Dianne Carr, Angeline Vitello, Jeanne Tuckey, Marian Clark
Grinds Editor ..... Brian Donovan
Committee ..... David Crellin, Roberta Williams, Harry Doty, Louise Wasterval, Wendy LaFave

ART STAFF—B. Hunt, P. Brice, S. Riley, L. Adams, Mrs. Schlenker, M. McLeod, C. Westfield, R. Simmons .

SALES AND DISTRIBUTION—L. Van Putte, T. Tracy, Mr. Ley, J. Tuckey, B. Allardice, R. Campbell, S. Ballerstein, P. Keavin, J. Ecker, G. Tracy, R. Stoddard, W. Lorenz, A. Ryer, F. Asbury.

BUSINESS AND ADVERTISING—J. McGuire M. Higbee, J. Preston, E. Bennet, C. Pascale, B. Smith, V. DeSantis, Mr. Swanson, M. Lagnese, A. Isabella.

Library Aides

First Row: S. Donovan, J. Hines, K. Strassner, J. Paliani, S. Schneider, C. Houck, J. Cote. *Second Row:* L. Tinelli, M. Philips, B. Ras, J. Gilman, N. Perona, S. Riley, N. Rood. *Third Row:* J. Roesser, B. Schmanke, L. Rasbach, C. Dreas, J. Clark, C. Nellis, N. Preston, J. Dornsife, B. Kenyon, C. Lewis.

Student Secretaries

First Row: L. Huff, C. Mihm, J. Peter. *Second Row:* R. Simmons, A. Isabella, L. Kinney. *Third Row:* S. Kilpatrick, C. Gillette, R. Stoddard, E. Maynard, R. Stillman. *Fourth Row:* S. Donahue, M. Brasser, C. Hiscock, J. Ecker, C. Lorenz, A. Berry. *Fifth Row:* B. Lenzi, S. Hardwick, N. Cox, S. Schmanke, J. Tuckey, J. Miller. *Sixth Row:* G. Bush, C. Suprenant, J. Williams, M. Hicks, M. Fender, J. Lucyshyn, C. Bower, J. Caress, S. Helliwell. *Seventh Row:* J. Ventura, P. Johnston, B. Kenyon, A. Ryer.

Future Teachers of America

First Row: C. Smith, J. Barrett, J. Rossiter, C. Gillette, S. Riley, J. Cropsey, T. Conocchioli, D. Rood, R. Stillman. *Second Row:* N. Yockel, F. Williams, C. Lewis, M. Clark, C. Andrews, G. Buehler, R. Ewing, J. Caress, P. Southcombe, L. Tinelli, M. Bolger, B. Schaefer, Miss Hilfiker. *Third Row:* L. Calhoun, C. Reynolds, J. Margeson, C. Pardee, L. Lurz, E. Spring, C. Jardine, K. Geschwind, M. Nagell, L. Hysner, N. Davie, K. Beane, M. Lowy, B. Okeen, J. Conocchioli, J. Clark, J. Meili, B. Kenyon, K. Kleisley, M. Snow.

Future Workers

The student behind the desk in the library worked there under Miss Hilfiker and Mrs. Uderitz. They took care of returned books, signed out books, and straightened the shelves.

Student secretaries assisted the faculty, serving as messengers, as secretaries, and typists.

Marshall's chapter of the Future Teachers of America elected Carol A. Lewis, president; Carol Andrews, vice president; Tessie Conocchioli, secretary; and Karen Geschwind, treasurer. This year through the Red Cross, the club made toys and favors for handicapped children. Miss Hilfiker served as club director.

Beta-Hi-Y

First Row: B. Maier, N. Kuhrt, M. Speziale, M. Reilly, A. Junker, D. Karkkainen, J. Hanlon, T. Alaimo. *Second Row:* B. Lambert, S. Hluchan, P. Smith, H. Hall, J. Pelham, Mr. Wood, N. Holtman, S. Rood, G. Manzek, R. Beamish, J. Williams.

Marshall's Y Clubs

John Marshall was well represented this year in "Y" groups, boasting two strong and active clubs. The girls' group Theta Sigma Eta Tri-Y, with Dorothy Harris as president, participated in several activities including dances, Christmas caroling, and visiting hospitalized children at Easter. Beta Hi-Y, with Mr. Wood as adviser, elected Michael Reilly as president. Among the boys' major projects was the painting of parking lines on the school parking area, undertaken early in September.

Theta Sigma Eta

First Row: M. Godet, R. Smith, B. Lenzi. *Second Row:* D. Harris, P. Southcombe, N. Cox, B. Phillips. *Third Row:* J. Laning, E. Schlosser, A. Demler, D. Huber, N. Davies, M. Hale, B. Kenyon, A. Richmond, I. Klafehn.

Omicron Psi Hi-Y

Front: A. Provan, J. Ballerstein. *Rear:* L. Strassner, C. Behnke, J. Preston, R. Campbell, P. Mullen, P. Judge, D. Chapman.

Marshall Docket

Published by the Students of John Marshall High School, Rochester, New York

EDITORS—*Front:* R. Campbell, K. LaBar, C. Lewis, Mr. Lammel. *Back:* B. Root, J. Biehler.

The *Docket,* Marshall's school newspaper, kept Marshallites informed of all activities and interesting events which happened around John Marshall.

Six issues were put out, each under the supervision of faculty adviser, Mr. Lammel, but the paper was reported and edited entirely by student editors, columnists, and reporters. Sixteen hundred editions of the *Docket* were published for each of the six issues.

COLUMNISTS AND TYPISTS—*Front Row:* B. Schaefer, J. Bianchi, J. Bradshaw, N. Baxter, J. Cropsey, B. Legg. *Second Row:* N. Horrocks, S. Riley, R. Ewing, R. Zimmerman, M. Johnson, J. Clark, L. Tinnelli, S. Margeson, P. Heberger. *Third Row:* B. Haitz, C. Bower, J. Caress, C. Andrews, J. Margeson, C. Andrews, B. Phillips, P. Johnston, J. Briggs, M. Clark, K. Mahar. *Fourth Row:* C. Westfield, J. Conocchioli, S. Kuhrt, K. Geschwind, B. Donovan, B. Smith, L. Piver, J. Pelham, R. Bennett, S. Rood, S. Hluckan, J. Hanlon, B. Shuffer, C. O'Hare, C. Coleman.

REPORTERS—*First Row:* K. Cerra, J. Orrico, R. Stillman, H. Doty, C. Coleman, J. Pelham, J. Roesser. *Second Row:* C. Smith, E. Ewing, B. Fordyce, J. Clark, P. Fennessy, G. Hipp, D. Abel, J. Anderson.

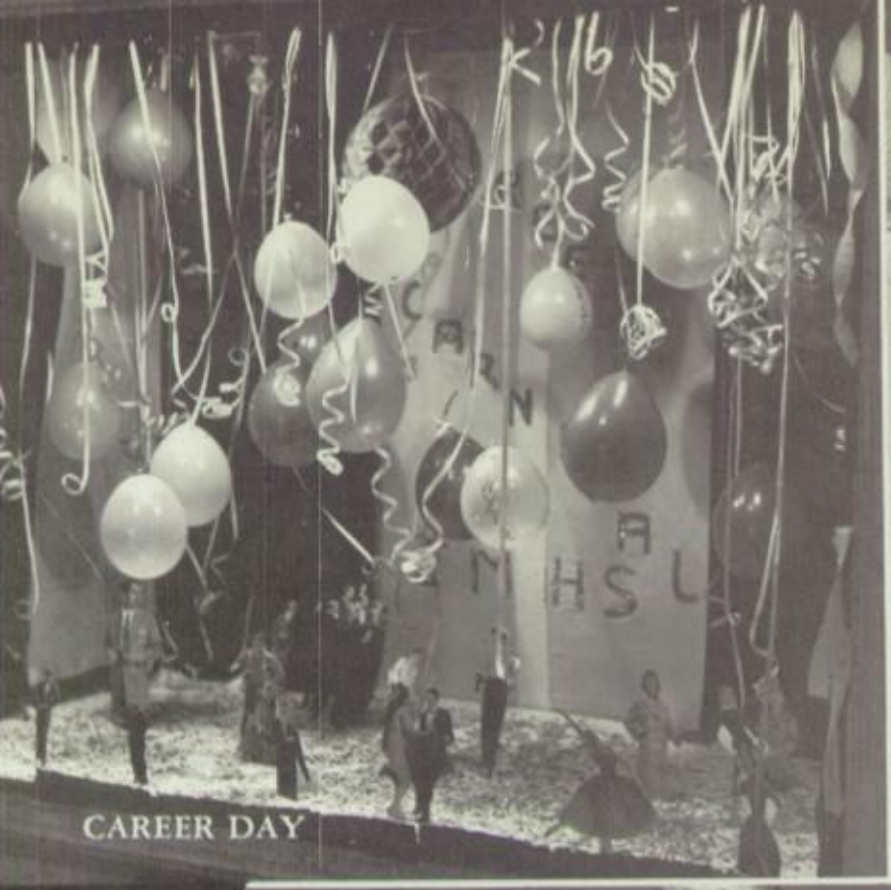
CAREER DAY

SENIOR TEA

1956-1957 EVENTS

FASHION SHOW

CHRISTMAS

CALENDAR OF EVENTS

S. A. Assembly October 3
Fashion Show December 5
Senior Tea December 12
Christmas Assembly December 19
Faculty Tea December 20
Snow-Ball January 25
March of dimes February 1-5
S.A. Assembly February 13
Career Day March 7
Senior Play March 22

MARCH OF DIMES

SENIOR PLAY

CAREER DAY

S. A. ASSEMBLY

S. A. ASSEMBLY

VARSITY CHEERLEADERS—*Foreground:* G. Bush. *Kneeling:* C. Smith, J. Weldon, J. Clayton, C. McCarthy. *Standing:* N. Blattner, M. Higbee, D. Carr, B. O'Brien, J. Peter.

JUNIOR VARSITY CHEERLEADERS—*First Row:* J. Biehler, N. Edmonds, C. Mihm, S. Davies. *Second Row:* J. Soporito, P. Heberger, N. Weldon, M. Nicodemus.

Cheerleaders

Through songs and cheers, Marshall's cheerleaders helped urge our teams on to victory. This year's squads were headed by Dianne Carr, captain of the varsity and Carlene Mihm, captain of the junior varsity.

Cheer for John Marshall High

VARSITY MAJORETTES—*Foreground:* K. Jermyn. *Standing:* M. Hix, E. Spring, B. Webb, C. Roberts, K. Kleisley, G. McLean, A. Hoyt, J. Parrish, J. McPhail.

JUNIOR VARSITY MAJORETTES—*Foreground:* K. Falardeau, B. Tripp. *Kneeling:* J. Conocchioli, G. Heiligman. *Standing:* D. Geisler, R. McCoy, T. Reinholtz, E. Pike, K. Lohfink, J. Cox.

Majorettes

The senior and junior varsity majorettes displayed their talents in a half-time exhibition at a football game and in the Memorial Day Parade. Kathy Jermyn served again as captain of the varsity and Gail Heiligman was head of the junior varsity.

SPORTS

DANCING—*Standing:* J. Bianchi, S. Eynon. *First Row:* V. King, J. Meyer. *Second Row:* F. Firginian, B. Coleman, M. Bristol, M. Forward, K. Khuns, B. Padget, D. Goodchild. *Third Row:* J. Dornsife, S. Chittenden, J. Bircher, S. Kuhrt, C. Ambrose, J. Vogel, J. Kirkbright, S. Bennett, J. Roesser.

GIRLS'

Each day after school, sports-minded girls reported to the gym and, during pleasant weather to the playground to participate in their favorite sports of soccer, baseball, badminton, swimming, tennis, dancing, and apparatus work.

"We've got the pep,

BADMINTON—*First Row:* M. Wallace, J. Janowicz, C. Humm, B. King. *Second Row:* J. Bianchi, J. McPhail, C. Rosekrans, C. Baker, J. Gilman, N. Horrocks, B. Hunt. *Third Row:* T. Conocchioli, C. Crandell, V. Matteson, B. Allardice, S. Ortleib, J. Kennewag, C. Roberts, S. Chittenden, C. Reynolds, K. Mahar, A. Pointer.

SWIMMING—*Water:* H. Campbell, S. Gaylord, K. Salminen, B. Betlem, J. Kortz, M. Davis. *First Row:* J. Maclarty, B. Stanin, J. Cropsey, D. Senecal, K. Lambert, M. Johnston, G. Weyerts, G. Costellano, P. Rowley, J. Kramer, N. Dezimm, B. Heffer, K. Berry, B. Smith. *Second Row:* C. Lewis, P. Southcombe, B. Phillips, A. Williams, S. Martin, J. Bianchi, B. Nelson, B. Armendinger, J. Heller, N. Baxter, L. McConkey, B. Cross, B. Christopher, G. O'Connell, N. Andrews. *Third Row:* C. Roberts, J. Kennewag, J. Smith, K. Wilson, C. Rasbach, A. Davis, M. Forward, B. Clapper, M. Brown, V. Matteson, C. Reynolds, S. Bennett, D. Reinagel, K. Bindent, B. Legg, J. Philips, F. Yarker, E. Key, P. Scher, J. Rowden.

SPORTS

A physical education instructor was in charge and a captain was chosen who took attendance and was responsible for the equipment. The girls earned credit toward a sports letter by participating in these activities.

TENNIS—*First Row:* W. Edmonds, B. Easton, J. Ventura, C. Kober, V. Jacques, B. Lauricella, A. Williams. *Second Row:* C. Baker, B. Inghram, D. Wood, G Heiligman, J. Conocchioli, C. Rosekrans, B. Legg, N. Andrews, J. Bradshaw. *Third Row:* J. Heller, C. King, L. Rasbach, J. Christoff, C. Reed, J. Krist, M. Hicks, E. Liebert, B. Allardice, J. Watts, N. Baxter.

We've got the steam."

BASKETBALL—*First Row:* A. Williams, J. Soporito, B. King. *Second Row:* J. Bradshaw, C. Baker, N. Baxter, M. Bristol, B. Armendinger, S. Martin, B. McIninch. *Third Row:* C. Reynolds, C. Matteson, A. Buchan, B. Allardice, M. Newell, D. Cook, D. Senecal, C. Crandell, K. Rowley, K. Galligan, J. Malin, B. Fordyce, C. Rosekrans, J. Dornsife.

BASEBALL—*First Row:* S. Ballerstein, J. Gillman, J. Heller, N. Baxter, B. Armendinger, P. Heberger, R. Simmons, S. Martin, J. Bianchi, S. Donovan, J. Clayton, W. Edmonds, J. Soporito. *Second Row:* B. Slye, B. Kenyon, A. Ryer, E. Maynard, J. Meili, N. Kehr, B. Fordyce, D. Higgins, C. Holland, B. Legg, J. Bradshaw, B. Easton, B. Christopher, N. Andrews, A. Anderson, K. Galligan, A. Williams. *Third Row:* M. Hicks, C. Jardin, M. Lane, C. King, V. Jacques, J. Ventura, D. Herrick, J. Kennewag, B. Allardice, J. Watts, D. Furman, J. Conocchioli, G. Heiligman, D. Cook, J. Malin, C. Kober, Mrs. Hutteman.

First Row: J. Valentine, R. Ryker, R. Davy, G. Nasca, B. Marks, L. Counts, B. Sturm, F. Gysler, N. Bartolf, I. Lennon, B. Ulrop. *Second Row:* D. Whitte, L. Brescia, R. Guglielmino, P. White, P. Suscia, D. Speciale, P. McKeon, B. Baker, G. Goetz, B. Alman, J. Cavallaro, S. Bender, D. Mambretti. *Third Row:* Coach Wren, P. Burns, D. Craver, J. Gigilio, M. Walsh, F. Rupp, P. DelVicchio, J. Thorp, D. Haefele, Coach Davis, J. Armindinger, A. Rootes, V. Vincelli, R. Carroll, L. Files, J. Gilmore, D. Micciche, J. Contestable, Coach Grievas. *Fourth Row:* D. Casperson, R. Speziale, G. Lennox, J. Hayward, A. Jardene, M. Dick, D. DellaVella, J. Hein, D. Miller, L. Heffer, D. Ernest, B. Tunney, D. Smith, J. Rhodes, M. Herrick, R. Osborne, J. Herring, D. Lions.

Football

Although the 3 wins, 3 losses, and 1 tie record didn't show it, the Jurists' football season was filled with thrills and excitement.

One of the most exciting wins for Marshall occurred against East, where the Jurists gridders were behind 15-12, with only twenty seconds remaining. Quarterback Pat McKeon faded back and threw a touchdown pass to Jerry Herring for the winning score.

The standout of the team was Don Haefele, Marshall halfback, who was selected to be on the All Scholastic first team. Other members of the team who won sectional berths were Don DellaVella, Mark Dick, John Armendinger, and Merrill Herrick.

"Aiming for success"
J. Herring, D. Haefele, Coach Davis

"Hit 'em high! Hit 'em low!"

FOOTBALL SCORES

Marshall	0	Jefferson	14
Marshall	19	Franklin	19
Marshall	7	Charlotte	7
Marshall	19	East	15
Marshall	13	Madison	42
Marshall	19	Monroe	6
Marshall	23	McQuaid	6

SOCCER 1956

Marshall	7	Jefferson	0
Marshall	0	Edison	2
Marshall	3	Monroe	2
Marshall	1	Franklin	2
Marshall	3	West	5
Marshall	3	Charlotte	2
Marshall	1	East	2
Marshall	12	Madison	1

"Marshall! Marshall! Go team, go!"

Soccer

The Marshall booters came up this past season with four wins against four losses. Ably coached by Mr. Gerace, the team wound up the season in fourth place, just missing a sectional berth.

A decisive win over third place Charlotte, 3-2, was offset by untimely losses to Franklin, 2-1, and West, 5-3, who finished lower in the final standings than did the Jurists.

Several members of the team received All-Scholastic honors for their performances during the season. Ed Frearson and Dave Justice made the second team, and Dave Heiligman and Gordon MacPhearson made honorable mention.

First Row: R. Holtman, R. Romig, P. Weld, A. Paul, N. Weld, T. Frank, E. Frearson, D. Justice, R. Statucke, F. Richens, M. McRae, D. Misel, R. Wagner, D. Crawford. *Second Row:* A. Alaimo, E. Johnson, M. Owen, B. Dewey, D. Paul, D. Buckley, R. Case, W. Piver, Coach Gerace, D. Besancon, A. Hetzke, W. Powers, H. Doty, M. Speziale, T. Kelsey, B. Nesbitt. *Third Row:* W. Manzek, J. Frearson, J. Brown, D. Mitchell, D. Gosling, D. Heiligman, J. Holtman, A. Narzarro, G. Hegarty, G. MacPhearson, L. Piver, P. Huff, D. Hammil, B. Miln, L. Gross, D. Elliot, A. Meyers.

VARSITY BASKETBALL

Kneeling: T. Compton, D. Heiligman, D. Gosling, D. Casperson, R. Carroll. *Standing:* G. Hegarty, J. Valentine, I. Lennon, J. Beehler, D. Gulbransen, J. Britt, D. Justice, L. Piver, L. Heffer, Coach Bushnell, B. Higham, H. Doty.

Basketball

The 1956-57 edition of the basketball squad, under the guidance of Coach Bushnell and led by high-scoring Ron Carroll, plus other standouts, Dave Heiligman, Bob Higham, and Larry Heffer, acheived a tie for fifth place during the regular season.

Despite heartbreaking losses to Charlotte and Franklin, the Jurists came back with resounding wins over Edison, Jefferson, Monroe, and West.

D. and C. Photo

Larry Heffer and Dave Heiligman
"Rough and Tough"

"Make that basket!"

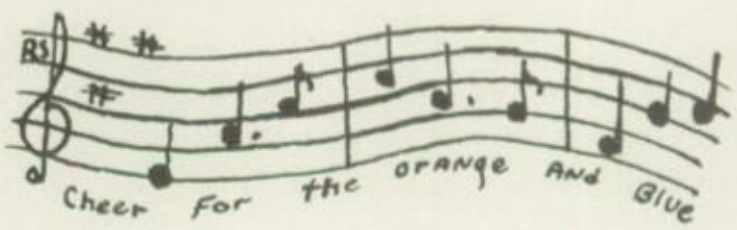

In Front: Coach Farnum. *First Row:* D. Statucki, D. Speciale, G. Malak, B. Nesbitt, G. Brown, B. Davy, A. Alaimo, T. Pierce, N. Weld. *Second Row:* S. Van Duzee, J. Kron, S. Whitte, P. O'Hare, J. Thorne, J. Thorpe, P. McAnn, B. Tunney, B. Cass, T. DeRycke, P. Duff, D. Shaeffer, A. Haus, B. Currie, R. Spring, D. Smith.

J. V.
BASKETBALL

J. V. Basketball

This year's J.V. Basketball team finished the season in a first place tie with East and Madison, having 6 wins and 2 losses. The team was ably coached by Mr. Wren and Mrs. Barney Farnum. Throughout the regular season the standout players were Bill Cass, Bill Currie, Dean Smith, Pat O'Hare, and Del Smith.

"Raise that Score!"

VARSITY BASKETBALL SCORES

First Half				*Second Half*			
Marshall	52	Spencerport	62	Marshall	64	Franklin	66
Marshall	58	Franklin	71	x Marshall	53	Aquinas	67
Marshall	54	Charlotte	55	Marshall	55	Charlotte	74
Marshall	63	East	69	Marshall	51	East	80
Marshall	73	West	53	Marshall	84	West	58
Marshall	52	Madison	55	Marshall	54	Madison	66
Marshall	43	Jefferson	48	Marshall	77	Jefferson	47
Marshall	74	Monroe	54	Marshall	62	Monroe	54
Marshall	67	Edison	54	Marshall	56	Edison	54

x-non league game

THE BOWLING TEAM—*First Row:* R. Campbell, A. Triest, G. Brown, D. Jacox, A. Junker, S. Rood. *Second Row:* G. Gargosh, A. Caruso, J. Pelham, D. Wilkowski, J. Sherman, D. Carson.

Bowling

This year, along with Jefferson, Franklin, and Charlotte, the Jurists Keglers initiated the Northside Bowling League which competed at Domm's Alleys. Led by Captains George Brown and David Witcowski, the two varsity teams placed third and fourth respectively in the final standings. This new league provided keen competition among the contenders during the bowling season.

Gymnastics

A familiar sight in the halls of Marshall this past year, was the gymnast team, practicing under their coach, Rollo Hoffmeier. Included in the team was Noel Kuhrt, last year's novice champion at the Section V Winter Sports Carnival.

"Cheering for the Marshall blue!"

THE GYMNASTIC TEAM—*First Row:* L. Cornell, Coach Hoffmeier, J. Smith, C. Barnard, G. Horeth. *Second Row:* R. Case, N. Kuhrt, J. Unger, F. Beaty.

Tennis

Our last year's Tennis Team ended up tie for first place with Franklin. The two most outstanding stars on the team were Tom Rank and Jim Rhodes, Sectional doubles champs. The team ended with a 4 and 1 record under the coaching of Mr. Wright.

THE TENNIS TEAM—*First Row:* C. Barnard, F. Beaty, S. Hluchan, G. Jepson,. *Second Row:* M. Altof, J. Rhodes, B. Stanin, C. Perry, B. Remely, W. Ludeke, R. LaForce.

"Hit that ball!"

Golf

Marshall was represented in the Interscholastic Golf League last season by Reginald Henderson, Charles Retallick, Dick Makely, Jim Pelham, and Bill Cass.

The team, coached by Mr. Zona, finished low in the league standings but was always good in form. Standout of the team was Reginald Henderson, who had consistently good scores.

THE GOLF TEAM—Coach Zona, R. Makely, A. Hetzke, J. Pelham, R. Henderson, C. Retalik.

First Row: Coach Gerace, J. Ritchie, R. Keel, B. Dewey, T. Brown, J. Herring, M. Smith, L. Jinks, B. Stegeman, D. Brawford, S. Edgeton. *Second Row:* M. Reilly, A. Nazarro, D. Albrecht, J. Brown, D. Hammil, C. Balhoun, R. Wilmier, T. Frank, B. Narrymore, F. Richens, M. McRae, R. Jones.

Swimming

This year's finmen under the capable piloting of Coach Tony Gerace, assisted by co-captains Dan Hamill and Jerry Herring, swam for a record of six wins and two losses in Interscholastic League competition.

The team this year consisted of many promising new tankmen, namely Bill Stegeman, Tom Brown, Dick Albrechet, Charlie Calhoun, Roger Wilmier, and Mike McRae. The newcomers were backed up by last year's veterans Dan Hamill, Jim Brown, Mike Reilly, Fred Rupp, and Jerry Herring.

After finishing third in the city, the finmen went on to place second in the Section V Class A Championships.

"The Splashers!"

SWIMMING TEAM SCORES

Marshall	46	Edison	31
Marshall	60	Jefferson	15
Marshall	37	Brighton	40
Marshall	43	Monroe	34
Marshall	58	East	19
Marshall	62	Madison	15
Marshall	44	Franklin	33
Marshall	33	West	44
Marshall	34	Charlotte	43

"Switch"
Jack Hayward and Don Haefele

WRESTLING

Marshall	21	Monroe	27
Marshall	31	Franklin	14
Marshall	22	Edison	22
Marshall	31	Jefferson	11
Marshall	32	West	8
Marshall	14	East	21
Marshall	24	Madison	14
Marshall	24	Charlotte	16

Wrestling

This year's edition of the wrestling team, led by sectional champs, Don Haefele, and Benny Miles, and ably coached by Mr. Davis, had a successful season, producing a record of 5 wins, 2 losses, and 1 tie.

Aided by the other varsity performers, Bob Alman, Wayne Haefele, John Armendinger, and Billy Dumphy, the Jurist grapplers managed to administer a thorough trouncing to many of their opponents.

"We're the team that Can't Be Beat!"

First Row: S. Curling, D. Ernest, R. Lippa, D. DellaVella, N. Bartolf, P. Petralia, I. Baper, P. Weld. *Second Row:* D. Chapman, B. Alman, B. Miles, G. Frederico, B. Marks, L. Counts, J. Cavallaro, L. Brescia, R. Reese, H. Kitz, B. Colt. *Third Row:* Coach Davis, B. Dumphy, B. Cairns, J. Hayward, R. Speziale, R. DiPonzio, D. Hough, J. Gilmore, F. Jiles, D. Haefele, D. Patterson, D. Craver, G. Goetz, G. Walzer, T. Cardilo, J. Hefferon, M. Cronmiller, R. Gughilmoni, W. Haefele, R. Colt.

THE TRACK TEAM—*Foreground:* Coach Davis. *First Row:* G. Leigh, J. Wlaker, B. Robinson, P. McKeon, D. Spal, J. Cavallaro, E. Johnson, P. Babi. *Second Row:* D. Wilkowski, B. Gisler, N. Giese, B. Lambert, D. Flagg, P. Crellin, F. Bernatz, Frearson. *Third Row:* D. Sheaffer, J. Thorn, A. Robinson, B. Smith, R. Petralia, R. Miller, D. Lions, M. Welsh. *Fourth Row:* K. Russell, D. Heiligman, D. Haefele, B. Baker, D. Mitchell, J. Brown, D. Jacox. *Fifth Row:* R. Wilmier, A. DuCharme, J. Hein, T. VanDuser, C. EdPalato, P. Kron, D. Hill.

Track

As in years past, the Marshall Harriers put up a game fight for their league standing. Under the able coaching of Mr. Guglin, they closed the season with a 2 win, 6 loss record. Among the outstanding runners were Pete Crellin, Bruce Robinson, Rowland Bennett, Dick Maier, and Dick Colte.

Cross Country

The 1956 John Marshall track team, under the coaching of Mr. Davis, ended the season with a 2-6 record. Consistent winners on the team were David Heiligman in the "100" and "220"; Mike Walsh in the "440" and broad jump; and Gary Niedermaier in the "880" and high jump. Walsh won the city "440" championship and later went on to place in the sectionals.

"Oh, we will fight! fight! fight!

CROSS COUNTRY—*In Front:* T. Brown, Coach Guglin. *First Row:* R. Maier, B. Colt, G. Butler, B. Stegeman. *Second Row:* B. Currie, B. Robinson, P. Crellin, R. Bennett, C. Barnard.

BASEBALL TEAM

Kneeling: G. Brown, H. Pfeiffer, R. Axon, P. Argento, G. Herring, B. Higham, H. Doty, R. Fogarty, R. Spring. *Standing:* B. Coleman, M. Herrick, H. Gregory, A. Maccallini, J. Britt, D. Justice, J. Dobertin, L. Heffer.

Baseball

The 1956 Marshall baseball team, led by the hard hitting of all-scholastic choices, Phil Argento and Harry Doty compiled a 5 win 3 loss record for the season. Under the leadership of Coach Bushnell, the Jurists' diamond masters were in contention for the city title throughout the season.

The pitching corps, consisting of Al Maccallini, Herb Gregory, and Ron Spring, was ably handled by catcher Jerry Herring.

Highlight of the season was the win over West High.

"For dear old Marshall!"

"Marshall's powerhouse."
B. Coleman, P. Argento, H. Doty

BASEBALL

Marshall	4	Edison	6
Marshall	3	West	0
Marshall	12	Charlotte	7
Marshall	4	Madison	7
Marshall	6	Jefferson	0
Marshall	10	Monroe	2
Marshall	9	Franklin	5
Marshall	3	East	5
Marshall	0	Aquinas	5

SENIOR STATISTICS

"Our Alma Mater"

RAYMOND ANDERSON (Ray) 34 Admiral Park
No. 34; Cross Country 1; Student Guide 1; Memorial Day 1; Homeroom Aide 2, 3. Service

CAROL ARLENE ANDREWS 157 Leonard Road
No. 34; Future Teachers of America 3, 4; Docket Reporter 4; Banking Clerk 1; S-Day Teacher 2; Rating Clerk 3; School Lunchroom Cashier 3; Jr. Prom 1, 3; Snowball 3; Marshall Day 3; Minor Letter Scholarship 1; Major Letter Scholarship 2; 8th and 9th Grade Mixer 1. College

CHRISTINE GRACE ANDREWS (Chris) 157 Leonard Road
No. 34; Homeroom President 4; Snowball 1, 2, 3; Jr. Prom 1, 3; 8th and 9th Grade Mixer 1; Banking Clerk 1, 2, 3, 4; Picture Representative 2; S. A. Dance 2; Marshall Day 3; Sr. Play Usher 3; Swimming 1; Minor and Major Letters in Scholarship 2; Scholarship Commission 4; Usher Senior Graduation 3; Office Messenger 3, 4; Docket Reporter 4. College

JOHN ARMENDINGER ("Dinger") 80 Maynard Street
Greece Central; Soccer 1; Basketball 1; Football 2, 3, 4; Track 3; Wrestling 3, 4; Minor Letter Athletics 3; Major Letter Athletics 4; Marshall Day 3; Honorable Mention 2. Undecided

FAITH LOUISE ASBURY 132 McGuire Road
Warsaw Central; Inter High Choir 4; Bowling 4; Swimming 4; Business Staff of the John Quill 4. College

JAMES DAVID BAIRD ("Hans") 268 Eastman Avenue
No. 41; Homeroom President 3, 4; Choir 1, 2, 3, 4; Inter-High Choir 2, 4; Swim Club 1; Homeroom Basketball 1; Student Day Teacher 2; Memorial Day Parade 3; Marshall Day 3; Honorable Mention 2, 3. College

DAVID BRUCE BAKER ("Fooser") 215 Goodwill Street
No. 41; Football 1, 4; Track 3, 4; Boxing 3; Inter-High Choir 2, 4; Jr. Choir 1; Sr. Choir 4; Honorable Mention 1; Marshall Day 3; Memorial Day 1, 3. College

JOAN ANN BAKER (Jo) 51 Andover Street
Nazareth Academy; Concessions Marshall Day 3; Served at Dinners 3. College

JAMES E. BALLERSTEIN (Jim) 262 Sparling Drive
Britton Road; Intra Swim 1; Traffic Squad 4; Homeroom Aide 2, 3; March of Dimes 2; Memorial Day 1; Hi-Y 3, 4. College

GAIL E. BAYBUTT 49 Goodwill Street
No. 41; Honorable Mention 1, 2, 3; Style Show 2; Sub. Frosh Style Show 2; Homeroom Rating Clerk 2; S-Day Teacher 3; Washington Day Exercises 3; Homeroom Alternate Representative 3; Senior Choir 2, 3, 4; Junior Choir 1; Senior Class Treasurer 4; Tennis 4. Work

RICHARD BEAMISH (Dick) 220 Electric Avenue
No. 7; Homeroom Basketball 1, 2, 3; Table Tennis 1; Soccer 2; Intramural Swim 1, 2; Memorial Day 1; Attendance Clerk 3; Beta Hi-Y 1, 2, 3, 4. Service

PATRICIA L. BEGY (Pat) 2050 Dewey Avenue
Nazareth Academy. College

CARL DAVID BEHNKE 771 Stone Road
Barnard; Sr. Band 1, 2, 3, 4; Sr. Orchestra 3, 4; Service Corps 3, 4; Co-Captain Service Corps 4; Sr. Band President 4; Minor Letter Scholarship 2; Major Letter Scholarship 3; Minor Letter Activities 3; Varsity Soccer 2; Homeroom Basketball 3; Swim Club 1, 2; S. A. Assembly 3, 4; Washington Day Exercises 3; Music and Dramatics Commission 4; Student Day Teacher 2; Marshall Day Assembly 3; Hi-Y 2, 3, 4; Memorial Day Parade 1, 2, 3, 4. College

ELAINE JANNETTE BENNETT 325 Fetzner Road
Greece Central; Advertising Committee for John Quill 4; Rating Clerk 4; Style Show 2; Honorable Mention 1. Work

FRITZ BERNATZ 109 Florida Avenue
Barnard; Scholarship 1; Homerom Basketball 1; Track 2, 3; Boxing 3; Marshall Day 3; Usher Senior Play 3. Service

ARLINE NADINE BERRY 107 Palm Street
No. 41; Senior Band 1, 2, 3, 4; Senior Orchestra 3, 4; Memorial Day Parade 2, 3; Highland Park Concert 1, 3; Student Secretary 1, 3, 4; War Memorial 3; Bowling 1. College

RONALD J. BERTIE (Ron) 76 Devitt Road
No. 41; Stamp Club 2, 3. College

AUTORIETTE BEUFVE (Toni) 225 Alameda Street
No. 7; Homeroom Alternate Representative 2; Snowball 3; Homeroom Aide 1, 3; Dept. Secretary 3. Undecided

MARIE ELIZABETH BIANCHI (Babe) 284 Steko Avenue
No. 41 Work

NANCY BLATTNER 3553 Ridge Road West
Greece Central; 8th and 9th Grade Mixer 1; Bowling 1; Cheerleader 3, 4; Sadie Hawkins Dance 3; Snowball 3; Marshall Day 3; Homeroom Alternate 3; Rating Clerk 2; S. A. Dance Committee 1; S-Day Teacher 2; Memorial Day Parade 3; Lunchroom Cashier 4; Assemblies 3, 4. College

GEORGE BOHRMANN 51 Leonard Road
Britton Road; Marshall Day 3. Work

ELAINE JOAN BONALDI 214 Maiden Lane
Barnard; Sr. Tea Aide 1; Marshall Day 3. Work

FRANCES BONISTEEL (Fran) 929 Ridgeway Avenue
Sacred Heart; Student Secretary 3; Marshall Day 3; Waitress Senior Party 3; Social Dancing 2. Work

KATHERINE BORN (Kay) 96 Bartholf Road
Barnard; Social Dancing 1, 2; Swimming 1; Basketball 2; Office Aide 1; 8th and 9th Grade Mixer 1; Memorial Day 1, 2; Homeroom Alternate Representative 3; School Pictures 1; Usher at Civic Music Concert 1. Work

CAROLE ALLENE BOWER 136 West Craig Hill Drive
Barnard; Graduation Tickets 1; Office Aide 1; Charades Assembly 1; Visual Aid 1; Inventory English Books 2; S. A. Dance 2; Washington Birthday Exercises 2; Dungaree Frolic 3; Snowball 3; Service Corps 3, 4; Marshall Day 3; Sr. Tea 3; Honor Roll 1, 2; Tennis 1; Bowling 2; Reporter and Typist on Docket 4; Honorable Mention 3, 4; Minor Letter Scholarship 1; Major Letter Scholarship 2; Minor Letter Activities 2. College

PAULINE LIBERTA BRANDFINO 21 Brooklyn Street
No. 34; Spring Cheerleader try-out 1; Marshall Day 3. College

MARILYN BRASSER (Mimi) 1107 Long Pond Road
Greece Central; Memorial Day Parade 1, 3; Badminton 2; Athletic Banquet 2; Senior Party 3; Desert Lunch 3; Usher Civic Music 1; Office Messenger 4. College

JAMES BRITT 132 Parkdale Terrace
Oswego; Varsity Basketball 3, 4; Varsity Baseball 3; Minor Letter Athletics 3; Honorable Mention 3, 4. College

GEORGE BROWN 395 Avis Street
Sacred Heart; Basketball 2; Bowling 2, 3, 4; Homeroom Basketball 1, 2, 3; Marshall Day 3. College

A. NANCY BROWNELL (Rod) 576 Lake Avenue
Holy Rosary Work

RICHARD HAROLD BUCHAN (Dick) 969 Plymouth Avenue South
Wheatland-Chili Central; Sr. Band 1, 2, 3, 4; Sr. Orchestra 1, 4; Memorial Day Parade 1, 2, 3; Highland Bowl Concert 1, 3; Marshall Day 3; Scholarship 3; Radio Workshop 4; John Quill 4. College

SENIOR STATISTICS

DAVID GEORGE BUCKLEY (Buck) 274 Newton Road
Greece Central; Bowling 3, 4; Wrestling 2; S-Day 2; Marshall Day 3; Fall Fantasy 4; Snowball 3; Intra-Swim 1. Service

JOHN ELLIOT BURCHARD 340 Stone Road
St. Charles Borromeo School; Honorable Mention 3; Marshall Day 3. College

PHILIP JOHN BURNS 31 Hammond Street
Greece Central; Wrestling 2, 3, 4; Football 3; Intra Swim 1; Minor Letter Athletics 3; Snowball 1, 3; Christmas Dance 2; Sr. Band 2, 3, 4; Jr. Band 1; Assembly 3; Touchdown Club 3; Marshall Day 3; Honorable Mention 1, 2. Service

WENDELL JOHN BUTTERFIELD (Windy) 462 Clay Avenue
No. 41; Hi-Y 1, 2; Soccer 3; S. A. Dance 2. College

ROBERT A. CAIRNS 174 Augustine Street
No. 7; Cross Country 1, 2; Track 1, 2, 4; Volleyball 2; Homeroom Basketball 1; Minor Letter Athletics 2; Intramural Swimming 1. College

CYNTHIA ELLEN CALDWELL (Cyn) 272 Dorsey Road
Britton Road; Honor Roll 1, 2, 3; Minor Letter Scholarship 1; Major Letter Scholarship 2; Bowling 1, 2; Basketball 1; Ping-Pong 1; Swimming 1; Charades Assembly 1; Homeroom Representative 1; S. A. Elections 1; Usher at Washington Birthday Exercises 2; Banking 2, 3; Homeroom Alternate 2; Usher at Cavalcade 2; Washington Exercises 3; S. A. Assembly 3; Marshall Day Assembly 3; Memorial Day Parade 3; Usher at Graduation Exercises 3; Athletic Awards 3; Assembly for 8th and 9th Grades 4; S. A. Assembly 4; Chairman of Social Affair 4; Model Democratic Convention 3; United Nations Meeting 2; Sr. Choir 4. Undecided

LINDA A. CALHOUN 300 Maplewood Avenue
No. 7; Honorable Mention 1, 2, 3, 4; Minor Letter Scholarship 3; Swimming 2; Social Dancing 1, 2; Memorial Day Parade 1, 2, 3; Student Store 1, 2, 3, 4; S. A. Elections 1, 2; Assembly 1, 3; English Office 2, 3, 4; Rating Commission 3; Office Messenger 3; Life-Saving 2; Minor and Major Letter Activities 3; Future Teachers of America 3. College

ARLENE CALLIPARE *9 Straub Road
Franklin; Homeroom Aide 2. Work

JOHN L. CAMPBELL 31 Seneca Park Circle
Edison Tech. College

LLOYD REGINALD CAMPBELL JR. (Reg) 1041 Dewey Avenue
No. 7; Honor Roll 1, 2, 3, 4; Minor Letter Scholarship 1; Major Letter Scholarship 2; Intramural Basketball 1; Cross Country 2; Bowling 1, 2, 3, 4; Senior Life Saving 3; Junior Prom 1; 8th and 9th Grade Mixer 1; Washington's Birthday Exercises 3; Snowball 3; Service Corps 3, 4; Homeroom President 4; Scholarship Commission Chairman 4; Executive Counsel 4; Docket Page Editor 4; John Quill Business Manager 4; National Honor Society 3, 4; Empire Boy's State 3; Hi-Y 3; Orchestra 1; S. A. Assembly 3, 4; Usher at Athletic Cavalcade 2; Inventory of English Books 2; Memorial Day Parade 1. College

JEANNETTE CARESS 28 Rye Road
Greece Central; Minor Letter Scholarship 3; Major Letter Scholarship 4; Minor Letter Activities 3; Major Letter Activities 4; Minor Letter Athletics 3; Memorial Day Parade 1, 2, 3; Sr. Band 1, 2, 3, 4; School Pictures 1; Snowball 2; Homeroom President 3; Marshall Day 3; Jr. Prom 3; Jr. Red Cross Council 3; Senior Editor John Quill 4; Reporter Docket 4; Bowling 1, 2, 3; Softball 1, 2, 3; Volleyball 1, 2, 3; Swimming 2; Badminton 2, 3; Dance Club 2; Speedball 3; Honor Roll 2, 3; Honorable Mention 1; Student Secretary 4; Graduation Usher 3; Athletic Banquet 1; Future Teachers of America 4; Memorial Scholarship Drive 4; Students Day Teacher 2; Highland Park Festival 1, 3; War Memorial Concert 3; State Music Competition 2, 3; Sports Day 2, 3. College

LINDA ANN CARLSON (Lynn) 122 Glenthorne Road
No. 41; Scholarship 3; Ping Pong 1; Bowling 1, 2, 3, 4; Stunts 1; Swimming 1; Student Secretary 3; Marshall Day 3. Work

DIANNE ARLENE CARR 237 Tait Avenue
Barnard; Honor Roll 1; Honorable Mention 2, 3, 4; Bowling 1; Stunts 1; Swimming 1, 2; Social Dancing 1, 2; Basketball 1; Memorial Day Parade 1, 2, 3; Junior Varsity Cheerleader 2; Varsity Cheerleader 3, 4; Captain of Varsity Squad 4; Individual Photo Agent 1; S. A. Elections 1; 8th and 9th Grade Mixer 1; Halloween Hop 1; Usher-Civic Music 1; Homeroom President 1, 2; Visual Aid Operator 1; Inventory English Books 1; S. A. Dance Committee 2; Washington Birthday Exercises 2, 3; Docket Reporter 2, 3, 4; Finance Commission 3, 4; Athletic Commission 4; Executive Council 3, 4; John Quill Statistics Committee 4; Graduation Usher 3; National Honor Society 3, 4; Radio Workshop 4; Dramatics 4; S. A. Treasurer 3, 4; School Award 2; Snowball 2; S-Day Teacher 2; Assembly 2, 3, 4; Goblins Ball 2; March of Dimes 3; Rating Commission 3; Radio Broadcast 3, 4; Marshall Day 3; Minor Letter Scholarship 1; Major Letter Scholarship 2; Minor Letter Athletics 2; Major Letter Athletics 3; Minor Letter Activities 2; Major Letter Activities 2; Y. W. C. A. Co-ed Dance Council 2, 3, 4; Representative to Stardust Club 3; Mock Democratic Convention 3; Secretary Y. W. C. A. Co-ed Dance Council 3. College

RICHARD BRUCE CHAPMAN (Dick) 38 Sparling Drive
Britton Road; Sr. Band 1, 2, 3, 4; Pit Band 3, 4; Memorial Day Parade 2, 3; Hi-Y 3, 4; Spring Concert 1, 2, 3; Cornell All Band Day 3; Minor Letter Scholarship 1; Major Letter Scholarship 2; Honorable Mention 1, 2, 3, 4; Honor Roll 1, 2; Marshall Day 3; Band at Football Game 1, 2, 3, 4. College

EUGENE D. CHARLES 620 Augustine Street
Jefferson. College

JAMES EDWARD CHITTENDEN 332 Glenwood Avenue
No. 34; Homeroom Basketball 1, 2; Tennis 1, 2; Service Corps 3, 4; Halloween Dance 3; Home Room Picture 4; Swimming 1; Volleyball 2; Attendance Aide 2. Work

MARIAN CLARK 29 Dorsey Road
Britton Road; Honor Roll 1, 2; Honorable Mention 3; Rating Clerk 1; Banking Clerk 2, 3, 4; Homeroom Representative 4; Homeroom Alternate 2; Visual Aid 1; Washington Day Exercises 2; Marshall Day Assembly 3; Docket Reporter 4; Senior Statistics 4; Senior Class Vice-President 4; Memorial Day Parade 3; Tri-Y 1, 2; Future Teachers of America 4; Sr. Choir Wardrobe Mistress 4; Sr. Choir 3, 4; Swimming 1, 2; Bowling 1, 2, 3; Soccer 2; Student Secretary 4; Minor Letter Activities 3; Minor Letter Scholarship 1; Memorial Scholarship Drive 4; Mock Democratic Convention 3; Senior Tea 4; Graduation Exercises 3. College

JOAN PATRICIA CONAUGHTY (Tee-Hee) 554 Westmount Street
Nazareth Academy; Senior Choir 2, 4; Memorial Day Parade 2; Marshall Day 3; Bowling 4. Undecided

TERESA JEAN CONOCCHIOLI (Tessie) 57 Palm Street
No. 41; Guardian of Flag 4; Co-editor of John Quill 4; Secretary of F. T. A. 4; Co-chairman of Rating Commission 4; Scholarship Commission 4; National Honor Society 3, 4; Teen Scene Reporter 3; Docket Reporter 1, 2, 3; Honor Roll 1, 2, 3, 4; Honorable Mention 1, 2, 3, 4; Minor Letter Scholarship 2; Major Letter Scholarship 2; Halloween Hop 1; School Pictures 1; Homeroom Alternate Representative 2; Chairman of Ushers for Athletic Cavalcade 2; Snow Ball 2, 3; Junior Prom 3; Basketball 1, 2, 3, 4; Ping Pong 1, 2; Swimming 1, 2; Bowling 1, 2; Softball 1, 2, 3; Dance Club 2, 3; Volleyball 2, 3; Minor Letter Athletics 3; Badminton 4; Speedball 4; Writer for John Quill 3; 8th and 9th Grade Mixer 1; Graduation Usher 3; Marshall Day 3; Baseball Playday 2, 3; Inventory English Books 1, 2, 3. College

NANCY LOU COX (Nan) 18 Arill Park
Sacred Heart; Marshall Day 3; Memorial Day 2; Tri-Y 3, 4; Student Secretary 4; Choir 2, 3, 4; Bus Boy 3; Waitress at Senior Party 3; Waitress Desert Lunch 3; Waitress Mr. Sebuste Dinner 3. Work

"Oh Marshall, John Marshall"

SENIOR STATISTICS

Singing our loyalty

DAVID WARREN CRELLIN — 24 Morville Drive
No. 41; Honor Roll 1; Honorable Mention 1, 2, 3; Minor Letter Scholarship 1; Major Letter Scholarship 2; Home Room Basketball 1; Cross Country 1, 2, 3; Wrestling 1; Tennis 1; Swim Club 1; Minor Letter Athletics 2; Sr. Life Saving 3; Water Safety Aid 3; Ping Pong 2; Boxing 3; Major Letter Athletics 3; 8th and 9th Grade Mixer 1; Marshall Day 3; Senior Band 1, 2; Senior Choir 2; Audio Visual 1; Washington Birthday Exercises 2; Sadie Hawkins Day Dance 3; Memorial Day Band 1, 2; Minor Letter Activities 2; School Award 3. — College

JANET CROPSEY — 260 Woodcrest Road
Monroe; Dancing Club 2, 3; Swim Club 3, 4; Bowling Club 3, 4; Minor Letter Athletics 3; Life Saving 2, 3; Homeroom Aid 2, 3; Stamp Club 2; Hostess Snowball 3; Marshall Day 3; Jr. Prom 3; F. T. A. 4. — College

CAROL ANN DALLE — 1560 Maiden Lane
St. John's; Red Cross 2; Style Show 2; Spring Style Show 3; Social Dancing 1; Bowling 2, 3; Scholarship 3; Homeroom Aide 2, 3. — Work

NANCY LEE DAVIE — 267 Albemarle Street
No. 41; Future Teachers of America 3, 4; Snowball 3; Office Messenger 2; Bowling 1; Dance Club 2; Homeroom Aide 2, 3, 4; Memorial Scholarship Fund 4. — College

ARLENE FAY DAVIS — 85 Eastman Avenue
Alliance Academy, Quito, Ecuador; Swimming Club 4; Hi-C Club 4. — College

RICHARD DEAN — 79 Clay Avenue
Aquinas; Honorable Mention 1; 10th Grade Party 2. — Undecided

SUSAN DALE DeBISSCHOP (Sue) — 227 Maiden Lane
Barnard; Swimming 1; Stunts 1; Social Dancing 1; Banking Clerk 1; Homeroom Alternate 1; Student Messenger 2, 3, 4; Athletic Council 4; Dramatics 3; Radio 3; Tri-Y 1, 2; Student Day Teacher 2; Attendance Collector 4; 8th and 9th Grade Mixer 1; Senior Tea Aid 2. — College

ANN MARIE DEMLER — 539 Flower City Park
Sacred Heart; Tri-Y 4; Marshall Day 3; Basketball Concessions 2; Honorable Mention 3. — Work

GARY WALTER DeROO — 1023 Ridge Road West
St. Charles Borromeo School; Bowling 2. — Service

VALERIE DeSANTIS (Val) — 146 Selye Terrace
No. 7; Jr. Choir 1; John Quill Committee 4. — College

DONNA JEAN DETSCH — 127 Ayer Street
Greece Central; Bowling Club 1; Swim Club 1; S. A. Assembly 3; Office Messenger 1; Bookstore 1, 2, 3, 4; Sr. Choir 2, 3. — Work

LEO DeVOS (Brother Leo) — 1105 Long Pond Road
Aquinas; Assembly 4; Homeroom Aide 2. — Service

MARK RAYMOND DICK (Brusser) — 1923 English Road
Sacred Heart; Football 1, 2, 3, 4; Track 3, 4; Intra Swim 1, 2; Minor Letter Athletics 2; Memorial Day 1; Marshall Day 3. — Service

CHARLES N. DiPILATO — 269 Curlew Street
No. 34; Football 1, 2, 3; Track 1, 2, 3; Homeroom Basketball 1; Minor Letter Athletics 2; Art Dept. John Quill Representative 3. — Work

JOHN DOBBERTIN — 5 Acton Street
Greece Central; Football 1, 2, 3; Varsity Baseball 3; Jr. Varsity Basketball 2; Minor Letter Athletics 3; Intra Swim 2; 8th and 9th Grade Mixer 1; Halloween Hop 1; Homeroom Representative 1; Student Day Teacher 2; Snowball 3; Touchdown Club 3; Marshall Day 3; Memorial Day 3; Honorable Mention 1. — College

BRIAN G. DONOVAN — 360 Maplewood Avenue
No. 7; Minor Letter Scholarship 1; Major Letter Scholarship 3; Baseball 2, 3; Memorial Day 1; Rating Clerk 1; Docket Reporter 2, 3, 4; Student Teacher 2; Washingtons Birthday Exercises 3; John Quill 3, 4; Sports Announcer 4, Radio 4; Dramatics 4; Homeroom Alternate Representative 4; Honorable Mention 1, 2, 3; Honor Roll 1, 2. — College

HARRY D. DOTY (Potz) — 73 Mayflower Street
No. 41; Minor Scholarship Letter 2; Major Scholarship Letter 3; Honor Roll 1; Honorable Mention 2, 3, 4; Soccer 3, 4; Basketball 1, 2, 3, 4; Baseball 1, 2, 3; Minor Athletic Letter 2; Major Athletic Letter 3; Ping Pong 2, 3; Jr. Prom 1, 2, 3; Student Day Teacher 2; Docket Reporter 2, 3; Visual Aid 1; Radio Engineer 3, 4; Homeroom Representative 3; Assemblies 2, 3, 4; Sports Announcer 4; S. A. Class President 1, 3, 4; Executive Council 1, 3, 4; Minor Activities Letter 2; Major Activities Letter 3; National Honor Society 3, 4; School Award 3. — College

GERALD DUEMMEL (Jerry) — 67 Glendale Park
No. 34; Memorial Day Parade 2; March of Dimes 2; Homeroom Aide 2. — Work

WILLIAM DUNPHY (Dumph) — 229 Bernice Street
No. 41; Baseball Manager 1, 2, 3; Basketball 1, 2, 3, 4; Ping Pong 2, 3; Usher at Athletic Cavalcade 2; Snowball 3; Marshall Day 3; Jr. Prom 3; Minor Letter Athletics 2; Major Letter Athletics 3. — College

JUDITH ANN ECKER (Judy) — 274 Willis Avenue
Barnard; Scholarship 1, 2, 3; Minor Letter Scholarship 2; Social Dancing 1, 2; Bowling 1, 2, 3; Individual Photo Agent 1; Charades Assembly 1; Homeroom Rating 1, 2, 3; Marshall Day 3; Visual Aid 1, 2; Graduation Usher 3; Homeroom Alternate Representative 1; John Quill Business Manager 4; Student Secretary 4; 8th and 9th Grade Mixer 1. — College

DONALD EDWARD ELLIOTT — 168 Merrill Street
No. 41; Soccer 3, 4; Marshall Day 3; Washington Birthday Exercises 2, 3; Student Day Teacher 2; Student Aide 2; Picture Representative 2; Halloween Hop 1; 8th and 9th Grade Mixer 1; Honor Roll 2; Honorable Mention 1, 2, 3, 4. — College

JOAN ANN ESHELMAN — 1015 Dewey Avenue
No. 7; Bank Clerk 1, 4; Student Day Teacher 2; Social Dancing 1; Radio 4; Scholarship 1, 2; Senior Choir 2, 3. — Work

DONNA RAE FAILEY — 57 Burley Road
Greece Central; Senior Choir 2, 3, 4; Highland Park Festival 2; Graduation Hostess 3; Honorable Mention 2, 3. — Undecided

KATHLEEN FALARDEAU (Kathy) — 114 Keehl Street
No. 41; Swimming 1; Social Dancing 1; Ping Pong 2; Badminton 2; Minor Letter in Athletics 3; S. A. Dance Committee 2; Homeroom Aide 2, 3; Jr. Majorettes 2, 3, 4. — Work

MARLEA FENDER (Bumper) — 21 Shady Way
Barnard; Softball 2; Waitress Sr. Tea 3; Marshall Day 3; Sr. Choir 2, 3, 4; Student Secretary 4; Drama 4. — College

DONALD E. FLOOD (Don) — 76 Tacoma Street
No. 7; Intra Swimming 1; Memorial Day Parade 1; Usher at Jr. Band Concert 2. — Service

ROBIN FOGARTY — 96 Eglantine Road
Barnard; Homeroom Basketball 2; Baseball 1, 2, 3; Minor Letter in Athletics 3; Intra Swim 1. — College

SENIOR STATISTICS

JOHN FOX (Jack) 106 Gorsline Street
Newark; Basketball 2; Homeroom Alternate Representative 4; Ping Pong 2; Homeroom Aide 2, 3. Service

EDWARD FREARSON (Ed) 423 Pullman Avenue
Sacred Heart; Soccer 1, 2, 3, 4; Minor Letter Athletics 2; Sectional Shield 3; Homeroom Representative 2; Homeroom Basketball 1, 2; Bank Messenger 4. College

NELSON FREEMAN 164 Leonard Road
Britton Road; Picture Representative 2; March of Dimes 2; Homeroom Aide 2, 3. Work

SAMUEL J. FROSTOCHI (Sam) 218 Birr Street
No. 7; Intra Basketball 1; Track 1. Work

DORIS FUCHS 45 Christian Avenue
No. 41; Honorable Mention 2, 3; Life Saving and Water Safety Aide 2; Bowling 2; Banking Clerk 1; Office Aide 1, 2; 8th and 9th Grade Mixer 1; Student Secretary 3; Assembly 1; Student Day Teacher 2; Homeroom Representative 3. Work

EDWARD LOUIS GALLO 50 Collingwood Drive
No. 41; Homeroom Basketball 1; Homeroom Alternate Representative 1; Assembly 4; Jr. Prom 3; Swim 1; Marshall Day 3; Art S. A. 3, 4; Intra Swim 1; Bank Messenger 4. College

BARBARA LEE GALLUP 16½ Velox Street
No. 41; Minor Letter Scholarship 3; Docket Staff 1; Docket Reporter 3; Radio 3; Dramatics 3; Memorial Day Parade 2; Honorable Mention 1, 2, 3. Undecided

JOHN DAVID GEORGE 169 Latona Road
Kinsman High School, Kinsman, Ohio; Marshall Day 3. College

KAREN ELAINE GESCHWIND 108 Ridge Road East
No. 41; Ping Pong 1; Social Dancing 1; Swimming 1, 2; Minor Letter Scholarship 1; Snowball 1; Library Aide 1; Homeroom Representative 1; Minor Letter Activities 1; Docket Reporter 1, 4; Major Letter Scholarship 2; Minor Letter Athletics 2; Major Letter Activities 2; School Award 2; Junior Life Saving 2; Water Safety Aide 2; Library Inventory 2; English Office Inventory 2; Usher at Athletic Cavalcade 2; Christmas Dance 2; Game Concessions 2; Waitress Senior Tea 3; Chairman March of Dimes 3; Assembly 3; Marshall Day 3; Waitress Senior Party 3; National Honor Society 3, 4; F. T. A. 3, 4; Treasurer of F. T. A. 4; Orchestra 1, 2, 3, 4; Secretary-Treasurer of Orchestra 4; Jr. Choir 1; Senior Choir 2, 3; Jr. Majorettes 1, 2, 3; Sr. Majorette 4; Editor of Statistics for John Quill 4; Memorial Scholarship Drive 3, 4; Tri-Y 2, 3; Memorial Day Parade 1, 2, 3; State Music Competition 3; Honorable Mention 1, 2, 3; Honor Roll 1; Mock U. N. Meeting 2; Highland Park Concert 2. College

CAROL ANN GILLETTE (Gillette) 1360 Ridgeway Avenue
Nazareth Academy; Future Teachers of America 3, 4; Marshall Day 3; Bowling Club 4; Lunchroom Cashier 4; Memorial Scholarship Drive 3, 4. College

MARIE THERESE GODET 1853 Ridge Road West
Lyiee Balzac, Tours, France. College

GRETCHEN ANN GOETZ (Gret) 35 Longacre Road
No. 8; Student Guide 1; 8th and 9th Grade Mixer 1; Chairman Snowball 1; Banking Clerk 1, 2, 3, 4; Bowling 1; Swimming 1, 2, 3; Scholarship 2, 3; Christmas Dance 2; Snowball 2; Sr. Lifesaving and Water Safety Aide 2; Concessions 2; Majorettes 2, 3; Waitress Sr. Tea 3; Marshall Day 3; Waitress Sr. Party 3; Usher at Sr. Play 3; Fashion Board 3, 4; Concessions at Basketball Games 1, 2; Minor Letter in Activities 3. College

JEANNE YVONNE GRAFF 29 Tobin Drive
Greece Central; Honorable Mention 3; Marshall Day 3. College

WILLIAM CHARLES GRIMM (Bill) 66 Starling Street
No. 34; Football 1, 2; Baseball 1; Track 2; Radio Work Shop 4; Homeroom Basketball 1, 2; Memorial Day Marching 1; Marshall Day 3; Honorable Mention 1, 2, 3, 4; Volley Ball 3; Minor Letter Athletics 2. Service

DONALD L. HAEFELE (Haef) 1040 Dewey Avenue
No. 7; Football 1, 2, 3, 4; Wrestling 1, 2, 3; Track 1, 2, 3, 4; Section V Champ 3 (Wrestling); Athletic Commission 4; Homeroom Representative and Alternate 4; Goblin's Ball 2; Executive Council 2, 3, 4; Students Day Teacher 2; Assembly 2, 3, 4; Marshall Day 3; Major and Minor Letters Athletics 2; Minor Letter in Activities 3; National Honor Society 3, 4; S. A. Vice President 3; S. A. President 4; Honorable Mention 1, 2, 3, 4. College

BRENDA ELAINE HAITZ 3521 Dewey Avenue
St. Charles Borromeo; Homeroom Rating Clerk Alternate 2; Student Day Teacher 2; Minor Letter Scholarship 2; Major Letter Scholarship 3; Office Aide 1; 8th and 9th Grade Mixer 1; Dungaree Frolic 3; Marshall Day 3; Radio Secretary 3; Social Dancing 1; Service Corps 3, 4; Graduation Usher 3; Junior Prom 3; Honor Roll 1, 2, 3; Flag Day Representative 3; Docket Reporter 4; Honorable Mention 1, 2, 3; Radio 2; Dramatics 2; Christmas Assembly 2; Open House 3. College

MARY ELIZABETH HALE 327 Tait Avenue
Barnard; Tri-Y 1, 2, 3, 4; F. T. A. 3, 4; Marshall Day 3; Memorial Scholarship Drive 3; Honorable Mention 2, 3; Vice President, Tri-Y 1; Alternate Banking Clerk 4; Office Messenger 2; School Pictures 1. College

HOWARD J. HALL 212 Rossmore Street
Hounsfield Central; Sackets Harbor, New York; Honorable Mention 2, 3; Beta Hi-Y 4; Marshall Day 3. Work

E. JAMES HARDENBROOK 245 Lake Avenue
Sacred Heart; J. V. Basketball 2, 3; Homeroom President 3; Ping Pong 2, 3; Swim Club 2; Assembly 4; Memorial Day Parade 3; Minor Letter Athletics 3; Attendance Clerk 3; Homeroom Basketball 3; Radio 4; Dramatics 4; Radio Broadcast 4. College

SUSAN ANN HARDWICK (Sue) 94 Lambert Drive
Barnard; Jr. Choir 1; Sr. Choir 2, 3, 4; Homeroom Secretary 3, 4; Homeroom Representative 4; Washington's Birthday Exercises 3; Minor Letter Activities 3; Member Health Association 4; Marshall Day 3; Senior Party 2, 3; Snow Ball Hostess 2; Alternate Rating Clerk 2, 3; Memorial Day Parade 1, 2, 3; Spanish Assembly 1; Majorette 2, 3; Athletic Commission 3, 4; Entertainment Junior Prom 2; Style Show 1; Water Ballet 2; Homeroom Secretary 3. Work

DOROTHY HARRIS (Dottie) 453 Oakwood Road
Barnard; Tri-Y Secretary, President 3, 4; Red Cross 2; Student Aide 1; Memorial Day Parade 1; Honorable Mention 3; Baseball 2; Badminton 2; Ping Pong 2; Marshall Day 3; Homeroom Aide 2. Work

GEORGE WILLIAM HEGARTY 595 Clay Avenue
No. 41; Soccer 2, 3, 4; J. V. Baseball 1, 3; Basketball Manager 3, 4; Homeroom Basketball 1, 2, 3; Minor Letter Athletics 3; Major Letter Athletics 3; Radio 4; Student Guide 1; Usher at Athletic Cavalcade 2. College

Christmas at Marshall

SENIOR STATISTICS

"Our hallowed halls"

DAVID CHARLES HEILIGMAN — 311 Selye Terrace
No. 34; Homeroom Basketball 1; Soccer 1, 2, 3, 4; Varsity Track 1, 2, 3, 4; Basketball 1, 2, 3, 4; Minor Letter Athletics 2; Major Letter Athletics 3; Ping Pong 2; Homeroom Banking Clerk 2; Washington's Birthday Exercises 3; Vice President Sr. Choir 3; Marshall Day 3; Junior Prom 3; Assembly 4; Attendance Clerk 3; Sports Announcer 4; Sr. Choir President 4; Jr. Choir 1; Sr. Choir 3, 4; Inter-High Choir 2, 3, 4; Athletic Commission Head 4. College

CHARLES HEINZMAN (Chuck) — 35 Primrose Street
No. 41; Homeroom President 1, 2; Minor Letter Activities 1; Major Letter Activities 2; Honorable Mention 3; S-Day Teacher 2; Sr. Band 1, 2, 3, 4; Orchestra 1, 2, 3, 4; Memorial Day Parade 2, 3. College

SANDRA LOU HELLIWELL (Sandy) — 33 Bonesteel Street
No. 41; S. A. Dance 2; Dungaree Frolic 3; Secretary Mobile Unit 3; Student Secretary 3, 4; Senior Party Chairman 3; Civic Affairs Commission 4; Marshall Day 3; Badminton 2; Assembly 1, 4; Honorable Mention 3. College

REGINALD HENDERSON — 144 Dorsey Road
Bay Minette High; Golf 2, 3. Work

DORIS HERRICK — 64 Corona Road
Greece Central; Scholarship 2, 3; Soccer 2, 3; Basketball 2; Softball 2, 3; Badminton 2; Volley Ball 2; Memorial Day Parade 1; Homerom Representative 2, 3; Alternate Clerk 3; Homeroom Clerk 3; Senior Pictures 3, 4; Honorable Mention 2, 3. Work

MERRILL CLARK HERRICK — 95 Rand Street
No. 41; Honor Roll 1, 2, 3, 4; Honorable Mention 1, 2, 3, 4; Homeroom President 2, 3; 8th and 9th Grade Mixer 1; Halloween Hop 1, 2; Snowball 1, 2; Junior Prom 3; March of Dimes Campaign 3; Representative to Barn 4; Vice President of S. A. 4; Executive Council 4; National Honor Society 3, 4; Assembly 2, 3, 4; Scholarship Commission 4; Football 1, 2, 3, 4; Wrestling 1, 2, 3; Baseball 3; Minor Letter Scholarship 1; Major Letter Scholarship 2; Minor Letter Athletics 3; Major Letter Athletics 3; Minor Letter Activities 3; School Award 3; Washington's Birthday Exercises 3; Touchdown Club 3. College

GERARD PAUL HERRING (Fuzzy) — 61 Dunsmere Drive
St. Charles Borromeo School; Homeroom Basketball 1; Life Saving 1; Water Safety 1; Football 2, 3, 4; Swimming 2, 3, 4; Baseball 2, 3; Minor Letter in Athletics 2; Intra Swim 1, 2, 3, 4; Winter Volley Ball 3; Major Letter in Athletics 3; Memorial Day Parade 1; Homeroom Rating Clerk 2; S-Day Teacher 2; Jr. Health Commission 2, 3, 4; Washington's Birthday Exercise 3; Snow Ball 3; Traffic Squad 3, 4; Traffic Squad Captain 4; Parking Cars 3, 4; Assemblies 4; Touchdown Club 3; Marshall Day 3; Jr. Prom 3; Minor Letter in Activities 3; Executive Council 4; Honorable Mention 1, 2. College

MARJORIE JANE HIGBEE (Margie) — 248 Newton Road
Greece Central; Alternate Banking Clerk 1; Chairman Invitation Committee 1; Homeroom Alternate Representative 3; Junior Varsity Cheerleader 2; Varsity Cheerleader 3, 4; Memorial Day 2, 3; Decorations Snowball 3; Student Association Secretary 3; Assemblies 2, 3, 4; Junior Prom 3; Fall Fantasy 4; Minor Letter Activities 3; Major Letter Activities 3; Marshall Day 3; Year Book Staff 4; March of Dimes 3; Honorable Mention 2, 3. College

CLAIRE HISCOCK — 29 Bardin Street
Brockport High School; Marshall Day 3; Bowling 4; Student Secretary 4; School Pictures 4; Concessions Marshall Day 3; Jr. Choir 1. Work

RONALD HOAK — 124 Brayton Road
Britton Road; Soccer 1, 3; Wrestling 1, 3; Minor Letter Athletics 3; Homeroom Basketball 1; Intramural Swimming 1. Undecided

JOHN NORMAN HOLTMAN — 245 Newton Road
Greece Central; Homeroom Basketball 1, 2, 3; Intra Swim 1, 2; Soccer 4; Washington's Birthday Exercises 2; Stamp Club 2; Usher Band Concert 3; Honorable Mention 1, 2, 3; Jr. Band 1; Sr. Band 2, 3; Usher Secior Play 3. College

ROSINA HORETH — 274 Pullman Avenue
Benjamin Franklin; Usher at Graduation 3; Honor Roll 3; Homeroom Aide 3, 4; Assembly 4; Snowball 3. Work

DORIS HUBER — 30 Pittsford Street
Benjamin Franklin; Tri-Y 4; Social Dancing 2; Marshall Day 3; Usher at Graduation 3; Minor and Major Letters in Scholarship 3; Honor Roll 2, 3, 4; Picture Representative. Work

GLEN IRISH (Whitey) — 64 Magee Avenue
No. 7; Homeroom Basketball 2, 3; Football Manager 1, 2; Intra Swim 1; Minor Letter Sports 2; Snowball 1; Attendance Aide 2; S-Day Teacher 2; Jr. Prom 3; Attendance Clerk 3; Graduation Parking 3. Work

C. ANITA ISABELLA (Nita) — 481 Flower City Park
Nazareth Academy; Marshall Day 3; Sr. Party 3; Dessert Lunch 3; Advertising Staff Secretary 4; Student Secretary 4. Work

DAVID JACOX — 79 Morville Drive
No. 41; Homeroom Basketball 1, 2, 3, 4; Table Tennis 1; Intra Swim 1, 2; Cross Country 1, 2, 3; Track 1, 2, 3, 4; Scholarship 1; Radio Engineer 3, 4; Snowball 2, 3; Marshall Day 3; Jr. Prom 3; Memorial Day 3; Minor Letter Activities 1; Major Letter in Athletics 2. College

DEANNA MARIE JOHNSON — 100 Mill Road
St. Johns; Social Dancing 1; Honorable Mention 3; Student Secretary 4. Work

PATRICIA ANNE JOHNSON (Pat) — 104 Glenwood Avenue
Holy Rosary; Movie Projection 4; Docket 4; Junior Prom 3; Senior Party 3; Student Secretary 4; Memorial Day 1; Senior Choir 2; Junior Choir 1; Swimming 2; Badminton 3; Social Dancing 4; Homerom Aide. College

WILLIAM ARTHUR JORDON (Bill) — 351 Selye Terrace
No. 34; Football 2; Swim Club 1, 2; Homeroom Basketball 1, 2; Memorial Day 1. Service

PETER S. JUDGE — 3515 Dewey Avenue
Britton Road; Intramural Swim 1; Alternate Homeroom Representative 1, 2; Alternate Rating Clerk 2; 8th and 9th Grade Mixer 1; Student Guide 1; Memorial Day Parade 2, 3; Hi-Y 2, 3, 4; Vice President Hi-Y 4; Honorable Mention 1, 2, 3, 4; Uniform Custodian Senior Band 4; Athletic Banquet 3; Marshall Day Assembly 3; Minor Letter in Activities 3; Minor Letter Scholarship 2; Major Letter Scholarship 3; Service Corps 3, 4; Co-Captain Service Corps 4; Picture Representative 2; Junior and Senior Band 1, 2, 3, 4; Senior Orchestra 3, 4; Highland Park Concert 2; War Memorial Concert 3; State Music Competition 2, 3, 4; Pit Band 2, 3, 4; Sectional All State Band and Orchestra 3, 4; Cornell Band Day 3. College

ARTHUR WILLIAM JUNKER (Art) — 416 Stone Road
Barnard; Rating Clerk 1, 2, 3, 4; 8th and 9th Grade Mixer 1; Bowling Team 3, 4; Football 2; Minor Letter Scholarship 1; Major Letter Scholarship 2; Hi-Y 3, 4; Intramural Bowling 3, 4; Usher at Band Concert 3; March of Dimes 2; Homeroom Aide 2; Memorial Day 3; Tickets for Graduation 3. College

DAVID ROY JUSTICE (Dave) — 3663 Mt. Read Blvd.
Barnard; Honorable Mention 1, 2, 3, 4; Minor Letter Scholarship 2; Visual Aid 1, 2; Radio Engineer 3, 4; Traffic Squad 3, 4; Homeroom Representative 1; Alternate Homeroom Representative 3; Athletic Commission 4; John Quill Staff 4; Delegate to Safety Council 4; Minor Activities Letter 3; Major Letter Activities 3; Soccer 2, 3, 4; Basketball 1, 2, 3, 4; Baseball 1, 2, 3, 4; Ping Pong 3; Minor Letter Ahtletics 2; Major Letter Athletics 3; John Marshall Award 3. College

WILLIAM KANNAN (Bill) — 220 Clay Avenue
Aquinas; Student Day Teacher 2; Homeroom Aide 1; Marshall Day 3. Service

SENIOR STATISTICS

RICHARD D. KARKKAINEN (Kark) 148 Pittsford Street
Pierre, South Dakota, Senior High School; Honor Roll 3, 4; Minor Letter Scholarship 3; Homeroom Alternate Representative 3; Memorial Day Parade 3; Washington's Birthday Exercise 3; Usher for Band Concert 3; Orchestra Concert 3; Graduation 3; Paint Lines on School Parking Lot 4; Hi-Y 3, 4; Service Corps 4; Delegate to Cornell Day 4; Representative to the Junior Science Council 3, 4; Homeroom Aide 2. College

LINDA KENNY (Lin) 1173 English Road
Greece Central; Student Secretary; Snowball 2. Work

BETHANN MARIE KENYON 98 Gorsline Street
Britton Road; F. T. A. 4; Tri-Y 3, 4; Library Aid 4; Student Secretary 4; Soccer 1, 3; Basketball 2; Swimming 2; Dance Club 3; Attendance Collector 1, 2; Marshall Day 3; Scholarship 1; S. A. Elections 1; Assembly 1. College

RICHARD KETTENBURG (Dick) 678 Ridgeway Avenue
No. 41; Homeroom Basketball 1; Boxing 3; Track 3; Alternate Rating Clerk 2, 3, 4; Student Day Teacher 2; Student Day Committee 2; 8th and 9th Grade Mixer 1; Snowball 3; Radio Engineer 2, 3; Marshall Day 3; Scholarship 2, 3; Commissioner of Radio and Dramatics 4; Co-Chairman S. A. Campaign 4; Radio Workshop Manager 4; A. E. Assembly 4; Halloween Hop 3; Attendance Clerk 3. College

SELMA LORETTA KILPATRICK (Sel) 894 Ridge Road West
No. 43; Usher at Civic Music 1; Attendance Collector 1; Athletic Banquet 2; Memorial Day 2; Attendance Aide 2; Concessions 2; Marshall Day 3; Student Secretary 4. Work

IONE KLAFEHN 146 Mosley Road
Britton Road; Tri-Y 1, 2, 3, 4; Tri-Y Treasurer 1; Tri-Y Secretary 2; Tri-Y Vice President 3; Banking Clerk 3, 4; Minor Letter Scholarship 3; Senior Band 1, 2; Docket Typist 3; Marshall Day 3; Baseball 2; Memorial Day Parade 1, 2; Pit Band 1, 2; Waitress Sr. Party 3; Honorable Mention 1, 2, 3, 4. Work

KATHRYN J. KLEISLEY (Kay) 59 Lapham Street
No. 41; Scholarship Minor Letter 1; Swimming 1; Softball 1; Social Dancing 1; Water Ballet 2; Athletics Minor Letter 1; Ping Pong 2; Badminton 2; Sr. Life Saving 3; Water Safety Aide 3; Major Letter Athletics 3; St. Guide 1; Basketball Concessions 1; Snowball 1; S. A. Dance Committee 2; S-Day Teacher 2; Jr. Corps Majorettes 2; Marshall Day 3; Sr. Corps Majorettes 3, 4; Senior Party 3. College

CAROL ANN KOBER 4231 Dewey Avenue
Greece Central; Baseball 2, 3; Volley Ball 3; Basketball 3; Homeroom Alternate Representative 1; Memorial Day 3; Jr. Choir 1; Sr. Choir 3. Work

ERNA U. KRAHL 101 Lapham Street
Stradt Handlesschule in Fulda, Germany; Senior Choir 4. Work

NOEL KUHRT (Chris) 195 Rye Road
Greece Central; Honor Roll 1, 2, 3; Honorable Mention 2, 3; Red Cross 3, 4; Memorial Day Parade 3; Homeroom Representative 3; Swimming 1, 2; Homeroom Basketball 2; Tumbling 1, 2, 3, 4; Tennis 3; Junior Prom 3; Minor Letter Scholarship 2; Major Letter Scholarship 3; Minor Letter Athletics 3; Life Saving 2; Hi-Y 1, 2, 3, 4; Assembly 4; Rating Committee 4; Water Safety Aid 2; National Honor Society 3, 4; Managing Editor John Quill 4; Teenage Diplomat 3; Stamp Club 2; Snowball 3; Marshall Day 3; Washington's Birthday Exercises 3; Cornell Day 3. College

KATHERINE LaBAR (Kathy) 117 Langford Road
No. 41; Honor Roll 1, 2, 3; Honorable Mention 2, 3; Minor Letter Scholarship 2; Major Letter Scholarship 3; Bowling 1, 2; Basketball 2; Ping Pong 2; Individual Photo Agent 1; Halloween Hop 1; Student Guide 2, 3; Distribution of Graduation Tickets 2, 3; Assistant Rating Clerk 1; 8th and 9th Grade Mixer 1; Charades Assembly 1; Banking Clerk 2; Homeroom Rating Clerk 2; Memorial Day Parade 2, 3; English Books 2; S. A. Dance 3; Picture Representative 3; Washington's Birthday Exercises 2; Homeroom Alternate Representative 2; Usher Athletic Cavalcade 2; Marshall Day 3; Usher Graduation Exercises 3; Junior Prom 3; Minor Day Activities 3; Senior Editor of John Quill 4; 1st Page Editor of Docket 4; F. T. A. 4; Memorial Scholarship Drive 4; Treasury Department 4; Finance Commissioner 4; Executive Council 4. College

WENDY ELEEN LaFAVE (Wen) 260 Bidwell Terrace
No. 34; Honor Roll 1, 2, 3; Honorable Mention 2, 3; Minor Letter Scholarship 2; Major Letter Scholarship 3; Badminton 1, 2, 3; Ping Pong 1; Swimming 1; Social Dancing 1; Athletic Commission 3; Minor Letter Athletics 3; Homeroom Alternate Representative 1; Cheerleading Try Out 1; Charades Assembly 1; Halloween Hop 1; Homeroom Rating Clerk 1, 2, 3; Office Messenger 2, 3; Snowball Invitations 3; Student Day Teacher 3; Washington's Birthday Exercises 3; Assembly 3, 4; Marshall Day 3; U. N. Representative 3, 4; Junior Prom 3; Edwards Fashion Board Alternate 3; Minor Letter Activities 3; Homeroom Rating Clerk 4; Raun Jr. Council 3, 4. College

MARILYN T. LAGNESE 165 Curlew Street
Holy Rosary; Honorable Mention 2; Jr. Choir 1; Memorial Day Parade 1; Style Show 2; Student Day Committee 2; Marshall Day 3; Rating Clerk 4; Dramatics 4; Advertising Commitee of John Quill 4. College

JOAN CAROL LANING (Joanie) 149 Carlisle Street
Greece Central; Jr. Choir 1; Sr. Choir 2; Memorial Day Parade 1, 2; Majorettes 1, 2; Marshall Day 3; Swimming 2; Tri-Y 3, 4. Work

ROY D. LAWRENSON 274 Winchester Street
No. 41; Minor Letter Scholarship 3; Washington's Birthday Exercises 3; Intramural Swim 2; Honorable Mention 1, 2, 3. College

BARBARA LENZI (Barb) 225 Rosecroft Drive
Red Jacket Central; Bowling 4; Tri-Y 3; Marshall Day 3; Student Secretary 4; Alternate Banking Clerk 4; Memorial Day 3. College

ROSE MARIE LePORE (Rosie) 1615 Stone Road
Fairport High; Stunts 2; Honorable Mention 2. Work

IRENE LESCO 767 Ridgeway Avenue
Greece Central; Athletic Banquet 1; Bowling 1; Sr. Choir 2, 3, 4; Swimming 1; Homeroom Aide 2, 3, 4. Work

CAROL ANN LEWIS 463 Electric Avenue
No. 34; Honor Roll 1, 2, 3, 4; Minor Letter in Scholarship 1; Major Letter Scholarship 2; Ping Pong 1; Swimming 1, 2, 3, 4; Social Dancing 1, 2, 3; Badminton 3; Jr. Life Saving and Water Safety Aide 2; Senior Life Saving and Water Safety Aide 3; Charades Assembly 1; Library Aide 1, 2, 3, 4; Docket Proofreader 1; Inventory on English Books 1; Washington's Day Exercises 2, 3; Docket Reporter 2, 3; Usher at Athletic Cavalcade 2; March of Dimes Campaign 3; Memorial Day Parade 2; Typist on Docket 3; Marshall Day 3; Waitress at Senior Party 3; Usher at Senior Play 3; Usher at Graduation 3; F. T. A. 3, 4; President F. T. A. 4; National Honor Society 3, 4; Minor Letter in Athletics 1; Major Letter in Athletics 2; Minor Letter in Activities 3; Major Letter in Activities 3; School Award 3; Memorial Scholarship Fund 3, 4; Scholarship Commission 4; Commissioner of Publications 4; Executive Council 4; Editor-in-Chief of Docket 4; Inventory on Library Books 1, 2, 3; Librarian-Student's Day 2; Snowball Hostess 2; Junior Prom Hostess 3. College

MARLENE LIPPA 165 Selye Terrace
No 7; Bowling 2; Attendance Clerk 3. Work

"A thing of beauty is a joy forever."

SENIOR STATISTICS

Time off for "The Snow Ball"

WILLIAM E. LIST — 102 Mill Road
Greece Central; Banking Clerk 1; Baseball 1; Homeroom Basketball 1, 2. — Service

JOHN S. LODER (Doc) — 69 Westminster Road
Mother of Sorrows; Honorable Mention 1, 2, 3; Life Saving and Water Safety Aide 2; Visual Aide 1; S-Day Teacher 2; Washington's Birthday Exercises 3; Bank Messenger 3; Assembly Marshall Day 3; Memorial Day 3; Tickets for Graduation 3. — College

KATHLEEN LOVETRO (Kitty) — 229 Pullman Avenue
Sacred Heart; S-Day Teacher 2. — Work

MICHLEAN JANE LOWY — 3 Adrian Street
Israel; F. T. A. 4; Recreational Leadership Club 4; Assembly 4; Honorable Mention 3, 4. — Undecided

JANE CAROL LUCYSHYN (Lucy) — 363 LaGrange Avenue
Benjamin Franklin; Homeroom Rating Clerk 2; Bowling 2; Office Aid 2; Marshall Day 3; Junior Prom 3; Minor Letter Scholarship 3; Minor Letter Activities 3; Student Secretary 4; Bookstore 2, 3, 4; Honorable Mention 2, 3. — College

PHILLIP MACONE — 81 Curtis Street
Jefferson; S-Day Teacher 2; Sr. Band and Orchestra 2, 3, 4; Assembly 3; Honorable Mention 3. — College

BEVERLY JEAN MALIN (Bev) — 6 Daisy Street
No. 34; Library Aide 1, 3; Banking Clerk 3; Tri-Y 2, 3; Senior Life Saving 3; Water Safety 2, 3; Swimming 1, 2, 3; Badminton 1; Dancing 3; Minor Letter Athletics 2; Minor Letter Scholarship 3; Minor Letter Activities 3; Junior Life Saving 2; Memorial Day 1, 2; Waitress at Sr. Tea; Marshall Day 3; Concessions 2; Swim Leader 3; Snowball 1; Jr. Prom. — College

WALTER JOHN MANZEK (George) — 2594 Ridge Road West
Greece Central; Hi-Y 2, 3, 4; Swimming Club 1; Soccer 4; Rating Commission 4; Tickets Graduation 3. — Service

CAROL ANN MARTIN (Marty) — 442 Pullman Avenue
No. 41; Honorable Mention 2, 3; Swimming 1, 2; Games 2; Homeroom Rating Clerk 1, 3; Concessions Basketball Season 2; Homeroom Banking Officer 2; Secretary Senior Choir 3, 4; Marshall Day Concessions Chairman 3; Snow Ball 2; Jr. Choir 1; Sr. Choir 2, 3, 4; Highland Park Music Festival 2; Tri-Y 1; Secretary of John Quill 4. — Work

RICHARD H. MAYFIELD (Dick) — 6 Kay Terrace
No. 34; Swimming Team 1, 2, 3, 4; Minor Letter Scholarship 3; Minor Letter Athletics 3; Homeroom President 1, 2; S-Day Teacher 2; Radio Engineer 3; Marshall Day 3. — College

ELAINE FRANCES MAYNARD — 175 Johnson Road
Barnard; Honorable Mention 1, 2, 3; Softball 3; Bowling 3, 4; Manager of Bowling 4; Senior Band 1, 2, 3, 4; Senior Orchestra 3, 4; Memorial Day Parade 1, 2, 3; Highland Park Concert 1, 3; Minor Letter Scholarship 2; Major Letter Scholarship 3; Minor Letter Activities 3; Pit Band 2, 3, 4; State Music Competition 2, 3; Soccer 3; Service Corps 3; Student Secretary 4; Attendance Aid 2; Reporter and Typist for Docket 4; War Memorial Concert 3. — Work

CAROL ANN McCARTHY — 294 Clay Avenue
Sacred Heart; J. V. Cheerleader 3; Varsity Cheerleader 4; Assembly 3, 4; Senior Choir 4; Fall Fantasy 4; Lunchroom Cashier 3, 4; Memorial Day Parade 3; Rating Clerk Alternate 2; Conference Luncheon 2; S. A. Elections 1; Junior Red Cross 1; Civic Music Usher 1; Office Messenger 1; Honorable Mention 3. — Undecided

JOHN R. McGUIRE — 21 Elwood Drive
Aquinas; Football 3; Marshall Day 3; Advertising Staff 4; Honorable Mention 3. — Service

JOYCE ANN MEILI — 190 Merrick Street
Greece Central; Scholarship 1, 2, 3; Minor Letter Scholarship 3; Softball 3; Soccer 3; Basketball 4; Basketball Play Day 4; Christmas Dance 2; F. T. A. 4; Jr. Choir 1; Soccer 4; Volleyball 3. — College

MARVIN MERRITT — 122 Selye Terrace
No. 7 — Service

RICHARD MESSURO — 818 Ridgeway Avenue
Sacred Heart; Memorial Day 1, 2; Marshall Day 3. — Work

CARLENE ANN MIHM — 864 Weiland Road
Greece Central; Docket Reporter 2; Banking Clerk 2; Winter Style Show 2; Honorable Mention 3; Memorial Day Parade 3; Marshall Monitor 3; Captain Junior Varsity Cheerleaders 4; Senior Choir 4; Assemblies 2, 3, 4. — College

JUDITH AVIS MILLER (Judy) — 232 Navarre Road
No. 22; Bowling 1; Marshall Day 3; Homeroom Banking Alternate 3, 4; Usher Senior Play 3; Student Secretary 4; Tri-Y 1, 2. — Work

MARJORIE MILLER (Marge) — 136 Palm Street
Webster Central; Lunchroom Cashier 3. — Work

RICHARD MINSTER (Rich) — 404 Electric Avenue
Spencerport High; Honorable Mention 2; Homeroom Basketball 2. — Service

DONALD F. MITCHELL (Don) — 309 Lake Avenue
No. 7; Intra Swim 1; Jr. Band and Orchestra 1, 2; Memorial Day Parade 1. — Work

RICHARD L. MORALES (Mouse) — 39 Hollisten Street
No. 34; Homeroom Basketball 1, 2; Memorial Day Parade 1, 2, 3; Pep Rally Assembly 4; S. A. Assembly 4; Drama 4; Halloween Play 4; Marshall Day 1; Students Day Teacher 2; Honorable Mention 2; Honor Roll 1; Lenten Service 2; Radio 4. — College

JUDITH ANNE MORRIS (Judy) — 327 Ridgedale Circle
Barnard; Honorable Mention 1, 2, 3, 4; Minor Letter in Scholarship 2; S. A. Assembly 3; Secretary of Jr. Choir 1; Student Secretary 4; 8th and 9th Grade Mixer 1. — Work

PHILIP G. MULLEN — 100 Rand Street
No. 41; Scholarship 1, 2, 3; Minor Letter Scholarship 2; Major Letter Scholarship 3; Jr. Varsity Bowling 2; Christmas Dance 2; Stage Crew 2; Memorial Day 3. — College

EUGENE MURPHY (Gene) — 64 Beverly Heights
Barnard; Traffic Squad 3, 4; Banking Clerk 3, 4; Scholarship 1, 2, 3; Parking Cars 3; Picture Representative 1; S. A. Elections 2. — College

DAVID NASH — 106 Florence Avenue
Barnard; Sr. Band 1, 2, 3; Sr. Orchestra 3; Homeroom Basketball 1, 2; Swimming 1; Flag Holder 1. — Service

FRANK NEWMAN (Norton) — 598 Ridgeway Avenue
No. 41; Honorable Mention 1; Intra Swim 1; Jr. Band and Orchestra 1, 2, 3; Homeroom Aide 1. — Service

PATRICIA ANN NORRIS (Pat) — 1368 Stone Road
Greece Central; Homeroom Representative 1; Tri-Y 1; Honorable Mention 1, 2, 3; Jr. Choir 1; Sr. Choir 2, 3, 4. — Work

BARRIE ANN O'BRIEN — 6 Rye Road
Greece Central; Attendance Collector 1; Snowball 2; Jr. Varsity Cheerleader 2; Concessions 2; Marshall Day 3; Varsity Cheerleader 3, 4; Memorial Day Parade 2, 3; Jr. Prom 3; Social Dancing 1; Honorable Mention 2. — College

JOANN OEHLBECK — 311 West Craig Hill Drive
Brockport High School; Memorial Day Parade 3. — College

MARGARET O'NEILL (Peggy) — 23 Electric Avenue
Sacred Heart; Halloween Hop 1; Honorable Mention 2, 3; Jr. Sr. Party 1; Memorial Day Parade 1, 2, 3; Cheerleading 2, 3; Table Setting Competition 2; Marshall Day 3; Sr. Choir 4; Minor Letter Activities 3. — Work

CHARLES A. PARRINELLO (Charley) — 11 Flower City Park
Aquinas; Bowling 2. — College

SENIOR STATISTICS

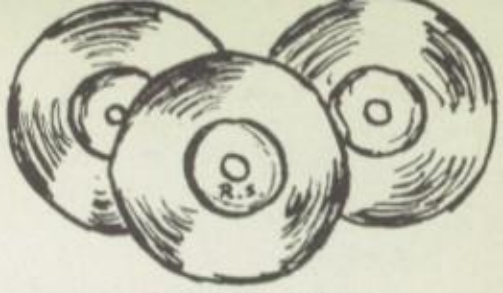

CAROL A. PASCALE — 644 Glenwood Avenue
No. 34; Rating Clerk 2; Jr. Sr. Party 1; Volleyball 1; Sports Cavalcade Usher 2; Minor Letter Athletics 2; Minor Letter Scholarship 2; Major Letter Scholarship 2; RAUN Meeting 3; Jr. Varsity Cheerleader 3; Memorial Day Parade 3; Graduation Usher 3; Honorable Mention 1, 2, 3, 4; Honor Roll 1, 2; John Quill 4; Student Day Teacher 2; Marshall Day 3; Jr. Red Cross 1; Attendance Collector 1; Social Dancing 1; Badminton 1. — College

FRANK V. PASSERO JR. — 66 Steko Avenue
No. 41; Homeroom President 1; Honor Roll 1; Honorable Mention 1, 2; S. A. Assembly 2; Spanish Assembly 2; 8th and 9th Grade Mixer 1; Banking Clerk 3; Minor Letter Scholarship 3; Bowling 1, 2, 4. — College

FRANCES PAUL (Fran) — 274 Bonesteel Street
Barnard; Rating Clerk 2; Assembly 1; Marshall Day 3. — Work

JACQUELYN MAE PAYNE (Jackie) — 304 Selye Terrace
Brockport High School; Majorettes 1, 2; Rating Clerk 3; Jr. Red Cross 1; Waitress at Athletic Banquet 1. — Work

JAMES H. PELHAM (Jim) — 98 Glendale Park
Holy Rosary; Minor Letter Scholarship 3; Hi-Y 2, 3, 4; Press Bureau Editor 4; John Quill 4; Usher at Special Assemblies 3; Audio Visual Operator 3, 4; Intra Bowling 3, 4; Volleyball 3, 4; Intra Basketball 1, 2; Track 2, 4; Golf 3; Stamp Club 2, 3, 4; Radio Engineering 3, 4; Memorial Day Parade 3. — College

JACQUELYN ANN PETER (Jackie) — 1240 Long Pond Road
Greece Central; Homeroom Alternate Representative 1; Bowling 1; Varsity Cheerleader 3, 4; S. A. Assembly 2; S-Day Teacher 2; Memorial Day Parade 3; Student Secretary 4. — Work

PATRICIA PHILLIPP (Pat) — 36 Pomona Drive
St. Charles Borromeo; Tri-Y 1; Vice President of Tri-Y 1; Concessions 1; Usher at Senior Play 2; Jr. Prom 3; Honorable Mention 1, 2, 3. — Work

BONNIE R. PHILLIPS — 206 Alameda Street
East Bloomfield Central; Honorable Mention 3; Honor Roll 1, 2; Bowling 1; Stunts 1, 3; Swimming 1, 2, 3, 4; Guard 1, 2, 3, 4; Tennis 1; Basketball 3; Soccer 3; Sr. Life Saving 2, 3; Concessions Snowball 2; Checking Snowball 3; Marshall Day 3; Sr. Party 3; Usher Sr. Play 3; Jr. Prom 3; Tri-Y 3, 4; Minor Letter Scholarship 2; Minor Letter Athletics 2; Major Letter Athletics 3. — College

DAVID A. PHILLIPS (Dave) — 531 Flower City Park
No. 41; Cross Country 1; Wrestling 1; Track 1; Tumbling 2; Intra Swim 1; Minor Letter Athletics 2; Student Day Teacher 2; Homeroom Rating Clerk 3, 4; Marshall Day 3; Homeroom Basketball; Honorable Mention 1.

MARGARET ANN PHILLIPS (Peg) — 578 Magee Avenue
No. 7; Swimming 2; Tennis 1; Basketball 2; Homeroom Alternate Banking Clerk 1; Style Show 2; Library Aide 3; Marshall Day 3; Memorial Day 3. — Undecided

JOHN JERRY PICCIRILLI (Pickle) — 240 Bidwell Terrace
No. 34; Jr. Varsity Bowling 1; Varsity Bowling 2, 3; Varsity Badminton 3; Ping Pong 1; Swimming 1; Homeroom Basketball 1, 2. — College

GARY G. PINDER — 191 Westside Drive
No. 7; Track 1; Jr. Prom 3; Rating Clerk 3, 4; Attendance Collector 1, 2, 3; John Quill Advertising 4; Intra Basketball 1; Intra Track 1. — College

EDWARD LEE PIVER JR. — 465 Oakwood Road
Barnard; Homeroom Representative 1; Honor Roll 1, 2, 3, 4; Minor Letter Scholarship 2; Major Letter Scholarship 3; Soccer 1, 2, 3, 4; Basketball 2, 3, 4; Baseball 2, 3, 4; Minor Letter Athletics 2; Major Letter Athletics 3; Usher Washington's Birthday Exercises 2; Athletic Cavalcade 2; Traffic Squad 3, 4; Lieutenant Traffic Squad 4; John Quill Sports Editor 4; Docket Reporter 4; Scholarship Commission 4. — College

THOMAS M. POLATAS (Tom) — 622 Electric Avenue
Sacred Heart. — Service

ROSEMARIE PORZELT (Rosie) — 81 Everett Street
Greece Central; Senior Choir 1; Homeroom Representative 3; Honor Roll 1; Red Cross Committee 2; Honorable Mention 1; S. A. Elections 1. — Work

JOHN STANLEY PRESTON — 2100 Ridge Road West
Greece Central; Homeroom Basketball 1, 2; Senior Band 1, 2, 3, 4; Minor Letter Scholarship 3; Minor Letter Activities 3; Rating Committee 4; Assembly 3, 4; Flag Day Pageant 3; Sectional All-State Band 3, 4; Memorial Day Parade 1, 2, 3; State Music Competition 2, 3, 4; Swimming Club 1, 2; Chairman John Quill Advertising 4; Delegate to Empire Boy's State 3; Honorable Mention 1, 2, 3; Washington's Birthday Exercises 3; Tickets for Graduation 3. — College

ARCHIBALD PROVAN (Archie) — 166 Pittsford Street
Airdrie Academy, Scotland; Swimming Club 2, 3, 4; Soccer 2; Hi-Y 3, 4; Student Day Teacher 2. — College

GORDON WILLARD PURDY (Gordie) — 179 Florence Avenue
Barnard; Swim Club 1, 2, 3; Swimming Team 2, 3; Traffic Squad 4; Memorial Day 3; Homeroom Aide 2, 3; March of Dimes 2; Life Saving 2; Water Safety Aide 2; Honorable Mention 1, 2, 3; Graduation Program 3; Senior Play 3; Delegate to Safety Council 4. — Service

PHYLLIS ELAINE PUTNAM (Phyl) — 81 Dorothy Avenue
No. 41; Tri-Y 1; Marshall Day 3; Sports Day 3; Bowling 4; Student Secretary 4. — College

MICHAEL H. REILLY (Mike) — 50 Fillingham Drive
No. 41; Honor Roll 1, 2, 3, 4; Minor Letter Scholarship 1; Major Letter Scholarship 2; Major and Minor Athletic Letters 2; Minor Activities Letter 3; Harvard Prize Book Award 3; School Award 3; Senior Orchestra 1, 4; Standard Bearer 4; Homeroom Basketball 1; J. V. Baseball 2, 3; Varsity Baseball 4; Swimming Team 2, 3, 4; Alternate Rating Clerk 3; Traffic Squad 3, 4; Homeroom Representative 4; Hi-Y 2; Student Day Teacher 2; Swim Club 1, 2; Memorial Day Parade 3; Scholarship Commission 4; National Honor Society 3, 4; John Quill Editor 4. — College

CHARLES F. RETALLICK — 280 Rye Road
Greece Central; Swim Club 1, 2; Golf 1, 2, 3, 4; Skiing 1, 2, 3, 4; Posters for 8th and 9th Grade Mixer 1. — Service

GAIL REXER — 223 Navarre Road
No. 22; Tri-Y 1, 2; Halloween Hop 1; Swimming 1. — College

JUDITH LYNN RICE (Judy) — 170 Clay Avenue
West High; Snowball 3; J. V. Cheering 3; Memorial Day Parade 3; Rating Clerk 3, 4; Fashion Board Representative 3; Student Day Teacher 2; Senior Choir 3, 4; Marshall Day 3; S. A. Assembly 2; Attendance Aide 3; Honorable Mention 3. — College

ANN RICHMOND — 55 Dunsmere Drive
No. 41; Sr. Choir 2, 3; Memorial Day Parade 1, 3; Tri-Y 3, 4; Co-op 4; Washington's Day Exercises 3; Alternate Homeroom Banking Clerk 1; Concessions Basketball Season 2; Sr. Banquet 3; Honorable Mention 3. — Work

JAMES D. RIFFLE — 32 Ranier Street
Andover Central School; Student Council 1, 2, 3; Baseball 1, 2, 3; Basketball 1, 2, 3. — College

ANN LAUREEN RINTOUL (Laurie) — 107 Bayberry Lane
Barnard; Dance Club 2; Secretary of Jr. Choir 1; Snowball 2; S. A. Assembly 2; Student Secretary 1. — College

ALTHEA RIZZO (Ellie) — 80 Spring Lane
Monroe — Work

DIANE RUTH ROOD — 565 Augustine Street
No. 7; Junior Prom 3; National Honor Society 3, 4; Scholarship Commission 4; Rating Commission 4; Snowball 3; Honor Roll 1, 2, 3; John Quill Editor 4; Memorial Day Parade 1, 2; Tri-Y 1, 2; Minor Letter Scholarship 1; Major Letter Scholarship 2; Social Dancing 1; Swimming 1; Graduation Usher 3; Docket Reporter 2; Washington's Birthday Exercises 2; Homeroom Representative 3; Ping Pong 2; Homeroom Alternate Representative 1; Alternate Rating Clerk 1; Marshall Day 3; Inventory English Books 2; Usher Athletic Cavalcade 2. — College

A friend from France

SENIOR STATISTICS

Our Olympic star

O. STEPHEN ROOD 612 Birr Street
No. 7; Major and Minor Letter Scholarship 2, 3; Football 1; Soccer 2; J. V. Bowling 2; Varsity Bowling 3, 4; Intra Swimming 2; Sr. Lifesaving 3; Horseshoe Team 3; Visual Aid 3; Banking Clerk 2, 3; Service Corps 3, 4; Hi-Y 2, 3, 4; Honor Roll 1, 2, 3; Minor Letter Activities; Minor Letter Athletics; Usher Band Concert 3; Tickets for Graduation 3. College

BERNARD A. ROSS 170 Fulton Avenue
Aquinas. Service

FRED B. ROSSITER 64 Mayflower Street
Aquinas; Basketball 2, 3; Baseball 3; Co-Chairman of Fall Fantasy 4; Ping Pong 2; Minor Letter Athletics 3. College

JUDITH ANN ROSSITER (Judy) 64 Mayflower Street
St. Agnes High School; Swimming 3. College

ROBERT G. RUEMELIN 198 Duffern Drive
Barnard; Minor Letter Scholarship 1; Major Letter Scholarship 2; Homeroom Basketball 1; Ping Pong 2, 3; Junior Bank 1; Art Contest 1; March of Dimes 2; Honorable Mention 1, 2, 3, 4. College

GARY WAYNE RUNDELL (Gar) 39 Devitt Road
No. 41; Sr. Band 1, 2, 3, 4; Sr. Orchestra 1, 3, 4; Sr. Orchestra Vice President 4; Memorial Day Parade 1, 3; Washington's Day Exercises 3; Marshall Day 3; Sectional All State 4; J. V. Basketball 2; Minor Letter Activities 3; Minor Letter Scholarship 3; Homeroom Basketball 2, 3; Honorable Mention 1, 2, 3. College

FREDERICK J. RUPP (Fred) 273 Navarre Road
Irondequoit High; Football 3, 4; Swimming 3, 4; Marshall Day 3; Attendance Clerk 3. Service

ANN RYER (Annie Baby) 162 Nantucket Road
Jefferson; S. A. Elections 1; Memorial Day Parade 1, 3; Student Typist for Radio Workshop 3; Marshall Day 3; Sr. Life Saving 3; Water Safety Aide 3; Swimming 1; Badminton 1; Softball 3; Honorable Mention 1, 2, 3. College

JOYCE CHARLOTTE SANOW 40 Lakeview Park
Franklin High; Social Dancing 2; Choir 3, 4; Ping Pong 2; Swimming 2; Orchestra 2, 3, 4; Marshall Day 3. Work

BARBARA CAROL SCHAEFER (Barb) 4150 Ridge Road West
Greece Central; Honor Roll; Minor Letter Scholarship 2; Stunts 1; Softball 1; Swimming 1; Tennis 1; Bowling 2; Ping Pong 2; Soccer 3, 4; Volleyball 3; Volleyball Playday 3; Homeroom Rating 1; Majorette 2, 3, 4; Majorette Captain 3; Dungaree Frolic 3; Service Corps 3, 4; Docket Reporter 3, 4; Jr. Prom 3; Memorial Day Parade 2, 3; Jr. Choir 1; Honorable Mention 1, 2, 3; Badminton 4; Graduation Usher 3; Future Teachers of America 4. College

ELLEN W. SCHLOSSER 93 Corona Road
Greece Central; Memorial Day Parade 1, 3; Soccer 3; Junior Prom Hostess 3; Tri-Y 4; Picture Secretary 4. College

BEVERLY ANN SCHUTZ (Schutzie) 350 Winton Road North
Monroe; Memorial Day Parade 3; Sr. Choir 4; Waitress Sr. Party and Dessert Lunch 3. Work

ELIZABETH ANN SHAWHAN (Betty) 45 Florence Avenue
Barnard; Honor Roll 1; Honorable Mention 2, 3; Minor Letter Scholarship 1; Major Letter Scholarship 2; Social Dancing 1; Bowling 2; Ping Pong 2; Basketball 3; Sr. Life Saving 3; Water Safety Aide 3; Minor Letter Athletics 3; Bank Clerk 1, 2; Charades Assembly 1; Memorial Day Parade 1, 2; Usher Washington's Birthday Exercises 2; Homeroom Aide 3, 4; Jr. Majorette Corps 3; Graduation Usher 3; Homeroom Representative 4. College

RUTH ELLEN SIMMONS 127 Bonesteel Street
Greece Central; Concert Usher 1; Basketball 3; Honor Roll 2, 3; Honorable Mention 2, 3; Senior Tea 3; Graduation Usher 3; Student Secretary 4; John Quill Art Staff 4; Minor Letter Scholarship 3; Window Display 2; Marshall Day 3; Docket Reporter 2; Snowball 1; Art Activities 2, 3; Christmas Dance 2. College

JUDITH ANNE SIMPSON (Judy) 1300 Ridgeway Avenue
No. 41; Attendance Collector 1; Attendance Aide 2. College

ROBERT H. SKINNER 117 Alcott Road
Greece Central; Swim Club 1, 2; Audio Visual 2; Honorable Mention 3. Service

JOSEPH PAUL SLYCK JR. (Paul) 96 Dorsey Road
St. Charles Borromeo; Bowling 2. Service

BARBARA J. SMITH (Smitty) 139 Maryland Street
No. 41; Minor Letter Scholarship 3; Honorable Mention 1, 2, 3; Basketball Club 1; Swim Club 2; Jr. and Sr. Orchestra 1; 8th and 9th Grade Mixer 1; Sr. Choir 2, 3, 4; Jr. Choir 1; Sr. Choir Wardrobe Mistress 3; Marshall Day 3; Yearbook Advertising Committee 4; Homeroom Representative 1, 2; Homeroom Alternate Representative 4; Washington's Birthday Exercises 3; Highland Bowl Festival 2. Work

CAROL ANN SMITH 663 Stone Road
Barnard; Honorable Mention 1, 2; Soccer 2; Alternate Homeroom Representative 1; Tri-Y 1, 2; President Tri-Y 2; Minor Letter Scholarship 2; Student Day Teacher 2; Usher at Washington's Birthday Exercise 2; Usher at Athletic Assembly 2; Alternate Banking Clerk 2, 3; Graduation Usher 3; Marshall Day 3; Assembly 3, 4; Memorial Day Parade 3; Senior Choir 3, 4; Junior Varsity Cheerleader 4; Varsity Cheerleader 4; Future Teachers of America 4; Docket 4; Sr. Tea 2, 3. College

ROSEMARY SMITH (Kit) 83 Alfonso Drive
No. 41; Tri-Y 3, 4; Banking Alternate Clerk 3; Rating Clerk 4; Scholarship Minor Letter 2; Scholarship Major Letter 3; Senior Life Saving 3; Marshall Day 3; Honorable Mention 1, 2, 3. Work

PATRICIA SOUTHCOMBE (Pat) 1148½ Ridge Road West
Caledonia-Mumford Central School; Swimming 3, 4; Bowling 3, 4; Tri-Y 3, 4; Tri-Y Secretary 4; F. T. A. 4; Marshall Day 3; Senior Choir 3, 4; Graduation Reception 3; Grinds Staff 4. College

ANTHONY C. SPALL (Tony) 247 Woodcrest Road
Aquinas; Band 3, 4; Orchestra 3, 4; Memorial Day Parade 3, 4; Senior Choir 4. Work

WALTER V. SPRINGER (The Duke) 115 Pittsford Street
No. 41; Homeroom Representative 1, 2, 3, 4; Radio Engineer 3, 4; Intra Basketball 1, 2, 3; Ping Pong 2; Baseball 3; Intra Swimming 1; Memorial Day 1; S-Day Teacher 2; Honor Roll 2; Volley Ball 1; Soccer 2; Honorable Mention 1. Service

PATRICIA ANN STATLER (Pat) 49 Tacoma Street
No. 34. Work

BEVERLY ANN STOCKING (Bev) 320 Merrill Street
No. 41; Minor Letter Activities 3; Tennis Club 3; Jr. Choir 1; Sr. Choir 2, 3, 4; Sr. Band 1, 2, 3, 4; Highland Park Bowl 1, 2, 3; Memorial Day Parade 1, 2, 3; Tri-Y 3; Marshall Day 3; Senior Banquet 3; Pit Band 1, 2, 3, 4; Inter-High Choir 4; Washington's Day Exercises 3; Jr. Red Cross 1; Concessions 1, 2; Honorable Mention 3. College

RUTH MAE STODDARD (Ruthie) 102 Vista Drive
Greece Central; Honorable Mention 2; Bowling 1, 3; Homeroom Alternate Representative 3; Marshall Day 3; Student Secretary 4; Business Staff of the John Quill. Work

KENNETH LEE STRASSNER (Strass) 30 Devitt Road
Spencerport Central; S. A. Assembly 3, 4; Marshall Day Assembly 3; Sr. Band 2; Homeroom Basketball 2; Sr. Orchestra 2; Marshall Day 3; Honorable Mention 2, 3.

SENIOR STATISTICS

CAROL ANN SURPRENANT (Soupy) 46 Ross Street
Sacred Heart; Jr. Choir 1; Sr. Choir 2, 3, 4; Marshall Day 3; Fall Fantasy 4; Attendance Collector and Office Caller 1; Student Secretary 3, 4; Jr. Prom 3. Undecided

ROBERT SYLVESTER (Bob) 518 Driving Park Avenue
No. 34; Soccer 2; Marshall Day 3; Football Manager 1; Swimming Club 1, 2; Swimming 2; Senior Life Saving and Water Safety Aide 2; Honorable Mention 2, 3; Spanish Assembly 1; Homeroom Aide 2; S-Day Teacher 2; Graduation Tickets 3. College

NANCY JEAN THAYER 1444 Dewey Avenue
No. 7; Snowball 1; Style Show 2, 3; Bank Clerk 3; Marshall Day. Work

CAROL ANN THOMAS 1498 Stone Road
Greece Central; Stunts 1, 2; Swimming 2; Jr. and Sr. Corps Majorettes 3. Work

GEREN R. THOMAS 9 Lapham Street
No. 41; Homeroom Alternate Representative 4; Attendance Collector 1, 2; Homeroom Basketball 1; Intra Swim 2. College

AL TRIEST 601 Glenwood Avenue
No. 34; Jr. Band and Sr. Orchestra 1; Memorial Day Parade 2. Work

BARBARA JEANNE TUCKEY (Jeannie) 65 Rand Street
No. 41; Soccer 1; Social Dancing 1; Swimming 1; 8th and 9th Grade Mixer 1; Concessions 1, 2; Memorial Day 1, 2, 3; Snowball 2; Goblins Ball 2; Conference Luncheon 2; Bank Clerk 3; Rating Clerk 4; Marshall Day 3; Sr. Party 3; Dessert Lunch 3; Mr. Sebaste Dinner 3; Sr. Choir 4; John Quill 4; Student Secretary 3; Senior Statistics 4; Honorable Mention 3; Attendance Collector 4. College

A. BARRY ULROP 39 Bennington Drive
No. 34; Scholarship 1; Homeroom Basketball 1, 2, 3, 4; Ping Pong 2; Intra Swimming 1, 2; Memorial Day 1, 2; Marshall Day 3; Football Manager 4. College

THOMAS M. VanDUSER 203 Knickerbocker Avenue
No. 41; Halloween Hop 1; Homeroom Basketball 1, 2, 3; Intra Swim 1, 2; Track 3, 4; Usher Sr. Play 3; Honorable Mention 3. College

JEANNETTE RUBY VENTURA 1218 Britton Road
Barnard; Swimming 1; Basketball 2, 3; Soccer 2, 3; Tennis 3; Baseball 3; Volleyball 2, 3; Softball Playday 3; Jr. Red Cross 2; Accounting Committee 2; Office Aide 3; Marshall Day 3; Waitress Sr. Tea 3; Student Secretary 3; Jr. Prom 3. Undecided

ANGELINE VITELLO (Ange) 53 Lark Street
No. 34; Minor Letter Scholarship 1; Major Letter Scholarship 2; Charades Assembly 1; Junior-Senior Party 1; Rating Clerk 1, 2, 3; Homeroom Alternate Representative 2; Athletic Cavalcade 2; Memorial Day Parade 2; Snowball 3; Marshall Day 3; Junior Prom 3; Badminton 1; Social Dancing 2; Student Secretary 4; Rating Commission 4; Graduation Usher 3; Honor Roll 1, 2, 3, 4; Honorable Mention 1, 2, 3, 4. Work

MIKE WALSH 238 Haviland Park
St. Charles; Track 1, 2, 3, 4; Boxing 3; Football 4; Cross Country 2, 3; Minor Letter Athletics 2; Major Letter Athletics 3; Homeroom Aide 2, 3; Honorable Mention 2, 3. Work

LOUISE JEANNETTE WASTERVAL (Louie) 3434 Dewey Avenue
Greece Central; Halloween Hop 1; Civic Music Usher 1; Library Aide 1, 2; Washington's Birthday Exercises 3; Student Secretary 3, 4; Marshall Day 3; Typist Radio Workshop 3, 4; Bowling 1; Stunts 1; Basketball 1; Social Dancing 1. College

KENNETH CHARLES WEHNER 370 Eastman Avenue
No. 41; Bank Clerk 1, 2, 3, 4; Sr. Band 1, 3, 4; Visual Aide 3; Bowling 3; Rating Commission 4; Student Guide 1; Washington's Birthday Exercises 3; Minor Letter Activities 3; Intra Swim 2; Honorable Mention 2. Service

WILLIAM ALAN WEIS 58 Apollo Drive
Greece Central; Homeroom Basketball 1; Wrestling 2, 3; Swim Club 2; Sr. Band 1, 2, 3, 4; Memorial Day 1, 2, 3; Washington's Birthday Exercises 2, 3; Minor Letter Activities 3; Minor Letter Scholarship 2; Sectional All-State 4; Homeroom President 4; Honorable Mention 1, 2, 3, 4. College

VIRGINIA JOAN WELDON 283 Seneca Parkway
Houndsfield Central School, Sackets Harbor; Reserve Cheering 2, 3; Captain Reserve Cheering 3; Varsity Cheering 4; Memorial Day Parade 3; Washington's Birthday Exercises 3; Marshall Day 3; Jr. Prom 3; Swimming 2; Pep Assemblys 3, 4. College

CAROL RUTH WESTFIELD 3367 Mt. Read Blvd.
No. 60, Buffalo; Minor Letter Scholarship; Minor Activities Letter; Junior and Senior Life Saving 2, 3; Water Safety Aid 2, 3; Service Corps 3, 4; Marshall Day 3; Student Day Teacher 2; Memorial Day Parade 2, 3; Basketball Concessions 3; Parents' Night Guide 3; String Quartet in Assembly 3; Junior and Senior Orchestra 1, 2, 3, 4; Concession Chairman of Junior Prom 3; Washington's Birthday Exercises 2; Swimming Guard 4; Lunchroom Cashier 3; John Quill Art Editor 4; Docket Reporter 4; Bowling 4; Senior Orchestra President 4; Rating Committee 4; Tri-Y; All-State Sectionals Orchestra 3; All-State Competition 3. College

GEORGE THOMAS WHEELER (Tom) 175 Selye Terrace
No. 7; Intra Swim 1. Work

DAVID J. WILKENS (Dave) 94 Falmouth Street
Aquinas. Service

FAITH WILLIAMS 94 Corona Road
Greece Central; Honor Roll 1, 2; Honorable Mention 1, 2, 3; Softball 2; Tennis 2; Bowling 3; March of Dimes 3; Usher Washington's Birthday Exercises 3; Life Saving and Water Safety Aide 2, 3; Senior Band 2, 3; Jr. Band 1; S. A. Assembly 3; Marshall Day 3; Memorial Scholarship Drive 4; F. T. A. 4; Minor Letter Scholarship 2; Minor Letter Activities 3. College

ROBERTA JEAN WILLIAMS (Bertie) 23 Hammond Street
Greece Central; Honorable Mention 1, 2; Band 1, 2, 3, 4; School Pictures 2; Snowball 3; S. A. Dance 2, 3; Senior Tea 3; Honorable Mention 4; Sadie Hawkins Dance 3; Memorial Day Parade 1, 2, 3. College

JAMES W. WILMIER 20 Lakeview Terrace
No. 7; Homeroom Basketball 1; Cross Country 1; Intra Swimming 1; Marshall Day 3. Service

SHARON ANN WILSON (Weed) 58 Maynard Street
No. 41; Junior Choir 1; Senior Choir 2, 3, 4; Senior Band 1, 2, 3; Stunts 1; Bowling 1, 2, 3; Inter High Choir 3, 4. College

WAYNE LaVERNE WINERT 723 Stone Road
Barnard; Student Day Teacher 2; Swimming Club 1; Soccer 1; Homerom Basketball 1, 2; Honorable Mention 1. College

JANE ELIZABETH WOLFF 24 Alden Road
Greece Central; Swimming 1, 2; Senior Choir 2; Marshall Day 3. Work

JOANNE WOOD 130 Oriole Street
Nazareth. Work

JOYCE MARYLN WOOD (Woody) 130 Oriole Street
Nazareth; Senior Pictures 4. Work

DONALD WILLIAM ZENKEL (Zenk) 359 Birr Street
No. 7; Varsity Soccer 2; Intra Swim 1; Jr. Prom 3. College

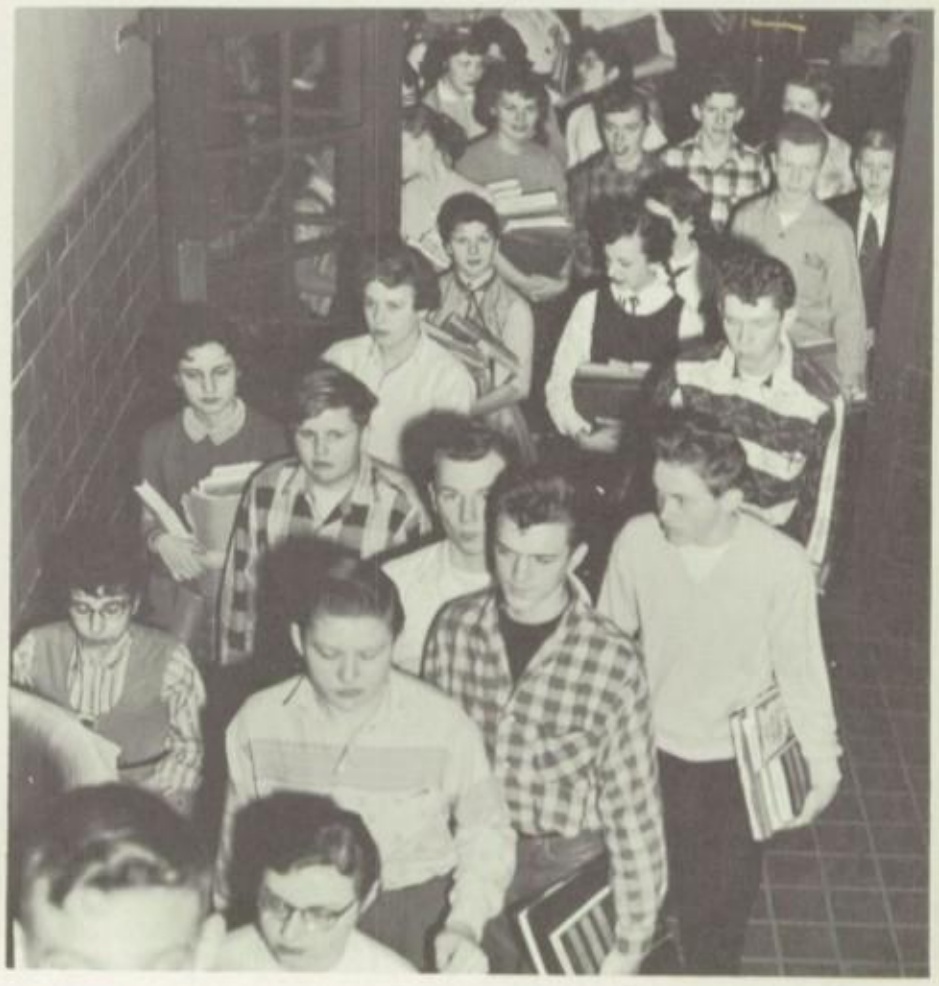

The lunch rush

INDEX

Abell, David 96
Aberdeen Nursing Home 98
Advertising Staff 105
Aero Hardware 106
Alliance Tool and Die Corp. 138
Alma Mater 144
Arrow Food Market 96
Augie's Furniture Warehouse 136
Austin and Fosmire 111
Averbach, G. and Son Inc. 118
Baker's Market 111
Banninger's Garage 108
B. Michaels Co. 103
Buy and Key Realty 96
Cadet Cleaners 126
Cameron Photo Service 121
Cameron's 98
Carvel Dari Freeze 136
Cass Funeral Home 121
Cassata's Bakery 121
Chap's Texaco Service 133
Cheerleaders 109
Claire's Dress Shop 106
Cliff's Milk Bar 116
Cloverleaf Gulf Service 131
Compliments of Allen Oil Co. 116
Compliments of a Friend 128
Compliments of a Friend 121
Compliments of a Friend 98
Compliments of a Friend 118
Compliments of a Friend 131
Compliments of Carl Hosenfeld 131
Conger's Service Station 133
Cooke, Bill Inc. 116
Cook Hardware 106
Cooper's, Norm Delicatessen 121
Crescent Puritan 131
Critic's 121
Cropsey, Helen Beauty Shop 106
Cross, H. M. and Son 103
D. and D. Snack Bar 123
Dale's Hardware 96
Defendorfs' 123
Dell's 106
Dewey Avenue Pharmacy 96
Dewey Sweet Shop 98
DiNardo, Alfonso and Son 103
Duke's Esso Service Center 123
Early Birds 116
Edna and Frank's Delicatessen 116
Ernie's Do-Nut Shop 108
Esler's 96
Farmen Florist 103
Filmar Florist 108
Frank's, George Service Station 111
Future Teachers of America 138
Gardner 108
Glendale Grocery 108
Greece Garage 98
Grinnan Food Store 103
Hahn Photo Center 103
Hart, Frank J. Monument Co. Inc. 118
Hebberecht Brothers 126
Homeroom 5 97
Homeroom 8 and 201 100
Homeroom 9 114
Homeroom 26 and 229 117
Homeroom 27 and 126 132
Homeroom 40 104
Homeroom 103 and 231 122
Homeroom 104 119
Homeroom 106 135
Homeroom 107 127
Homeroom 129 134
Homeroom 150 112
Homeroom 202 124
Homeroom 207 107
Homeroom 224 125
Homeroom 226 115
Homeroom 239 137
Homeroom 240 110
Homeroom 241 142
Homeroom 301 129
Homeroom 302 102
Homeroom 304 130
Homeroom 319 120
Homeroom 320 99
Homestead, The 111
Howard Johnson's 128
Jackson's Fine Pastries 101
Joe and Pat's Barber Shop 106
Johnson's Bakery 118
Josh Garden Flowers 98
Juanita's Jewelry Store 118
Kapp's Furniture Company 111
Knowlton's Service Station 108
Kuchman School of Dance 133
Kujawa Radio and Television 108
LaComba's House of Time 108
Lake Ave. Laundromat 118
Ledlie Jeweler 108
Lyon's Den 138
Lippa, J. S. 123
Long, Ed Realty 98
Lucie's Beauty Salon 103
Mac's Variety Store 101
Mallory, William J. 143
Manhattan Restaurant 111
Maplewood Diner 116
Maplewood Sanitarium 143
Master Wood Products 101
Mechanic's Laundry 103

INDEX

Melin's Men's Shop 111
Mercury Music Company 116
Michael's, Kay Beauty Shop 103
Mt. Zion Fellowship Home 128
Newman Flooring 101
New York Telephone Co. 128
Nichools-Wyman Inc. 101
Nick and Erwin Dry Cleaners 123
Nick's Garage and Parking Station 103
O'Brien's Jewelers 101
Palmos Sweet Shop 118
Pawlik, Edwin 108
Peter's, E. H. Inc. 126
Polsky Dairy Products Co. 101
Preferred Electric Motors Inc. 113
Raff's Women's Wear 101
Reichenberger's Food Store 101
Ridgeview Service Station 111
Rochester Youth for Christ 106
Rockcastle Florist 106
Roger's 98
Rose-Anne Apparel 133
Sarvey's Gulf Service 121
Schriener's Milk Co. 123
Schulz Brothers 121
Senior Band 140
Senior Choir 141
Shorty's Delicatessen 121
Smiling Jack 123
Springer's, Gerry Gas Station 118
State Smoke Shop 101
Student Book Store 105
Sy's Drug Store 123
Thayer-Marine 118
Theta Sigma Eta Tri-Y 95
Thompson's 121
Tilco Poultry Inc. 113
Towne Men's Shop 123
Varden's Studio 139
Veltri's Shoe Store 118
VerHulst Brothers 98
Victory Dairy 116
Walker's Electrical Appliances 96
Walker's Jewelry Store 96
Walt and Al's Corner Service 106
Windmill, The 96
Winert's Friendly Service 143
Wittman's Wayside 96
Younglove Funeral Home 106
Zack's Hardware 123

The Seniors of Marshall Tri-Y say Good-bye

From left to right, standing: Ione Klafehn, Pat Fennessey, Mary Hale, Nancy Davie, Doris Huber, Beth Ann Kenyon, Ann Demler, Karen Reed. *Kneeling, from left to right:* Rosemary Smith, Pat Larae, Ann Ryer, Dorothy Harris, Bonnie Phillips. Members of the Marshall *Theta Sigma Eta Tri-Y.*

Compliments of

WITTMAN'S WAYSIDE

FURNITURE — APPLIANCES

2496 RIDGE ROAD WEST

GLenwood 3-4753

DIAMONDS
WATCHES
JEWELRY

WATCH REPAIR
JEWELRY REPAIR
ENGRAVING

WALKER'S JEWELRY

2907 DEWEY AVENUE
Rochester 16, N. Y.

CHarlotte 2-3633

Compliments of

ARROW FOOD MARKET

537 Dewey Avenue
GLenwood 3-0177

BUY AND KEY REALTY CO.

Anthony R. Bianchi, Broker
485 Lexington Ave. Rochester 13, N. Y.

We buy - Sell - Trade
Residential - Industrial - Commercial

DEWEY AVE. PHARMACY

2910 DEWEY AVE.

Bill Burke George Smith

"THE WINDMILL"

Grocery and Gas Station - Ken Lindsay, Prop.
MEATS, GROCERIES, POP, and ICE CREAM
At the sign of the flying Red Horse

— We give S&H Green Stamps —

Latta and Long Pond Roads CHar. 2-2776

RADIOS RECORDS

Esler's

3855 Dewey Avenue

APPLIANCES SERVICE

Cards, Stationery, Wedding Invitations

DAVID ABELL

FINE JOB PRINTING

70 Dorothy Ave. GLenwood 3-4658

RECORDS *TELEVISION*

WALKER'S

Electrical Appliances

2844 DEWEY AVENUE
(near Stone Road)

Doug. Walker CHarlotte 2-1167

DALE'S HARDWARE

Open Evenings

1101 Dewey Avenue GLenwood 3-9320

H.R.-5 Says We served our time

Front to Back: Pat Phillips, Joan Lanning, Rose Le Pore, Linda Calhoun, Carol Smith, Marion Clark, Carol Thomas. *Second Row:* Bill List, Robin Fogerty, John Preston, Gary De Roo, Tom Wheeler. *Third Row:* Jane Lucyhen, Margie Higbee, Erna Krahl, Judy Morris, Judy Simpson, Jackie Payne, Elaine Bennett. *Fourth Row:* Dave Heligman, Bill Dunphy, John McGuire, Elaine Maynard, Sharon Wilson, Anita Isabella, Betty Bianchi. *Fifth Row:* Fred Rossiter, Gary Pinder, Merril Herrick, Ann Demler, Dave Wilkins, Bob Ruemelin, Jim Riffle.

So Long

JOSH GARDEN FLOWERS

370 Ridge Road East

COngress 6-7089

Sales - Appraisals - Mortgages - Leases
Commercial and Residential

ED LONG REALTY

Licensed Real Estate Broker

951 Dewey Ave. GLen. 3-5986

DEWEY SWEET SHOP

1450 Dewey Avenue

Light Lunches and Fountain Service

GLenwood 3-1042

Prop. Mr. and Mrs. Earl Lake Sr.
and son Walter

QUALITY MEATS FROZEN FOODS

CAMERON'S

2046 Dewey Ave.

Open evenings till 12:30
Cameron and Gary Ingraham, Props.
Fresh Vegetables — Ice Cold Beverages

Compliments of a

FRIEND

Compliments

ROGERS SUPER MARKET

1458 DEWEY AVENUE

We Deliver GL 3-1698

We specialize in front ends and brakes

John Bean Alignment Equipment

GREECE GARAGE

GENERAL REPAIRING

Lee Begy

399 Stone Rd. Char. 2-3549

FRUITS and VEGETABLES

VER HULST BROTHERS FARM MARKET

1271 RIDGE ROAD WEST

GLenwood 3-5151

Compliments of a

FRIEND

The Aberdeen Nursing Home

1290 LAKE AVENUE
ROCHESTER 13, NEW YORK

*A Pleasant Home For the Convalescent
The Crhonically Ill, and the Infirm*

S. L. Alaimo, M.D. Owner, A. G. Richter

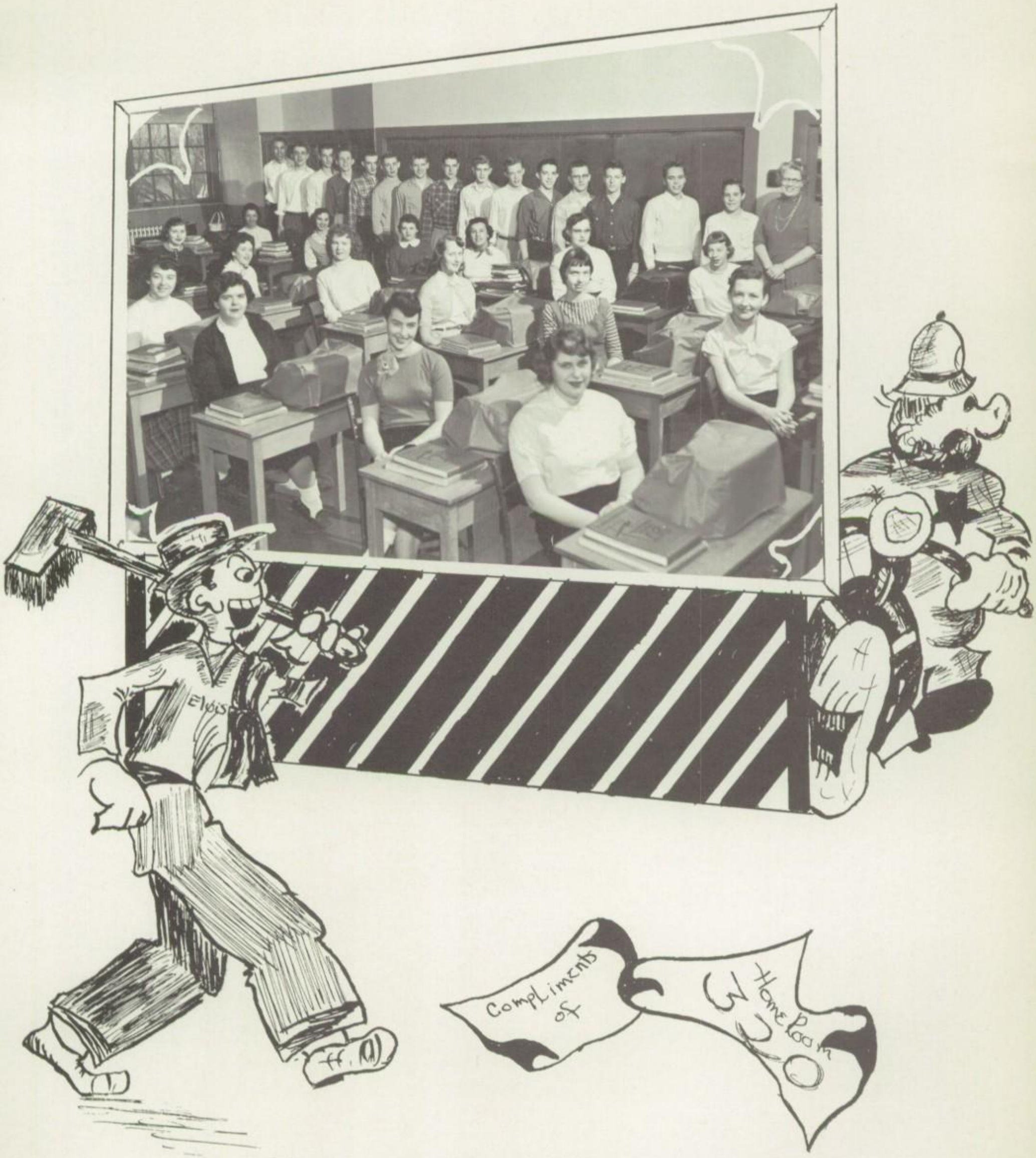

First Row: G. Saffran, B. Zok, F. St. Maurice, N. Wharmby *Second Row:* S. Calkins, J. Crist, L. Hysner, L. Josh, G. McLean, K. Reed. *Third Row:* J. Cox, C. Jardine, M. Lane, D. Mahan, S. Manfredi, K. Bonadonna. *Fourth Row:* Miss Lathrop, H. Frank, G. Gallagher, W. Haefele, E. Mambretti, J. Hefferson, J. McAvinney, H. Hovey, B. Kopp, J. Ainworth, R. Usborne, B. Currie, D. Butler, A. Nazzaro, D. LaForce, B. Cass.

Compliments of HOMEROOM 8

First Row: R. Tascione, S. Witte, R. Chamberlain, D. Crawford, J. Gilmore. *Second Row:* M. Li Vecchi, A. Alaimo, J. Callemeyn, F. Richens, G. Servis, A. Kerling. *Third Row:* G. Buchan, A. Emerson, L. O'Hare, S. DeMagistris, C. Baker, S. Lucyshyn, M. Newell, Roberta McCoy. *Fourth Row:* K. Wilson, J. Watts, J. Perry, K. Smith, E. Tyler, L. Adams, J. Piccirilli. *Fifth Row:* C. Poulton, B. Brown, J. Klimm, D. Mitchell, G. Geuder, L. Rasback, J. Kenneweg, E. Roth, Mr. Epping. *Missing:* A. Jardine.

Compliments of HOMEROOM 201

First Row, left to right: M. Owens, D. Seeley, B. Slye, J. Gilman, J. Meagher, J. Brown, J. McDowell. *Second Row:* J. Bradshaw, T. Anderson, P. Heberger, B. Okeen, R. Davis, P. Cubiotti. *Third Row:* C. Barrow, B. Christopher, J. Crissy, G. Crevier, P. DelVecchio, T. Petrix. *Fourth Row:* J. Palmer, S. Kavanaugh, T. Reinholtz, B. Heidt, S. Hluchan, K. Russell. *Fifth Row:* G. Collins, B. Legg, D. Rife, J. Thorne, T. Berndt. *Sixth Row:* C. Rosenkrans, C. Mattison, J. Eynon, R. Shorts, M. Croucher, M. Forward. *Standing:* Mr. Lord.

NICHOLS-WYMAN INC.

"When You Need Lumber, Call Our Number"

GLenwood 3-2243

2435 Dewey Ave. Rochester 16, N. Y.

NEWMAN FLOORING

WESTRIDGE STORES Inc.

630 Ridge Rd. West Rochester 15, N. Y.

MAC'S VARIETY STORE

O'BRIEN'S JEWELERS

Finest in Watches - Diamonds
Watch and Jewelry Repairing

2916 Dewey Ave. Rochester 16, N. Y.
CHar. 2-3313

RAFF'S
WOMEN'S WEAR

451 RIDGE ROAD WEST
and
3800 DEWEY AVENUE

DRESSES COATS
SUITS ACCESSORIES

Compliments of

POLSKY DAIRY Inc.

Compliments of

REICHENBERGER'S FOOD STORE

2914 Dewey Ave.
Rochester, N. Y.

JACKSON'S FINE PASTRIES

JACKSON'S PASTRY SHOPPE

597 STONE ROAD
CHar. 2-1402

STATE SMOKE SHOP

COMPLETE SMOKERS SUPPLIES
MAGAZINES

559 State St. EMpire 7-0483

MASTER WOOD PRODUCTS CO.

271 Dewey Ave. GL 3-0139
DOORS FRAMES
MILLWORK
WINDOWS CABINETS

HR. 302

Standing, left to right: Rosalee De Crescentis, Mrs. Olmstead, Paul Hotchkiss, George Lejnicks, Edward Smith, Robert Tesch, Richard Ernest, Doug Weining, Lynn Searles, David Swartz. *Seated, Back Row:* George Horeth, David Miller, Lester Motter, James Huff, William Perkins. *Second Row:* Barb Robson, Colleen Finucane, Donna Vinton. *Third Row:* Kathleen Kane, Nancy Corts, Trudy McHenry, Gerald Wilson. *Fourth Row:* Gail Wilson, Mitzi Johnson, Margaret Smith, Terry Compton. *Fifth Row:* Kathy Dunhaver, Arlene Haley, Susan Power. *Sixth Row:* Gail Bush, Marilyn Hicks.

CLASS OF '58!

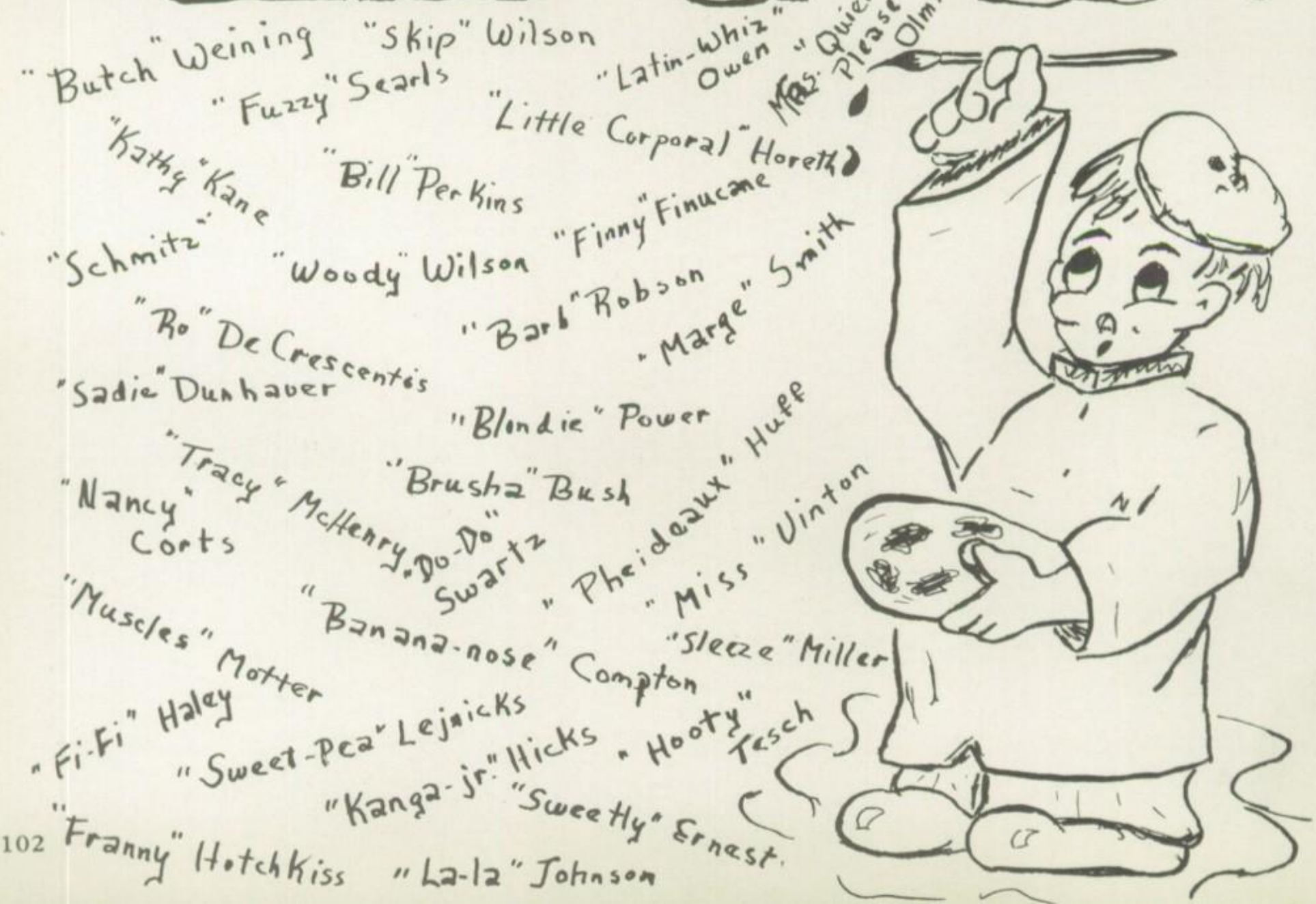

Best Wishes To

SENIOR CLASS

MECHANIC'S LAUNDRY

14 GLENDALE PARK

GLenwood 3-2506

KAY MICHAELS
BEAUTY SALON

1182 Dewey Avenue

GLen. 3-2747

LUCIE'S

BEAUTY SALON

681 Lake Ave. Rochester 13, N. Y.

Appointment Only

NICK'S GARAGE & PARKING STATION

ESSO SERVICE

19 Plymouth Ave. So. EMpire 7-0371

ALFONSO DiNARDO & SON

General Contractors

RIDGECREST SHOPPING CENTER
Greece, N. Y.

Compliments of

B. MICHAELS COMPANY

2878 Dewey Avenue

Women and Children's Wearing Apparel

FARMEN FLORIST

Otto Ulrich

GLenwood 3-1240
331 Driving Park Avenue

NOT affiliated with any other
store in ANY WAY

Compliments

HAHN PHOTO CENTER

308 Driving Park Avenue
GLen. 3-3031

H. M. CROSE & SON

FRANK GRINNAN

1527-9 LAKE AVENUE

MEATS — GROCERIES — VEGETABLES

Call GL 3-6614

Open Evenings Until 9 P. M.

Anchors Away

First Row, left to right: Joyce Sanow, Gail Baybutt, Francis Paul. *Second Row:* Louise Wasterval, Marlea Fender, Marie Godet, Selma Kilpatrick, Pat Bauer, Shirley Davies. *Third Row:* Pat Southcombe, Carol Martin, Michlean Lowy, Jane Wolff, Peggy O'Neill, Wendy LaFave, Claire Hiscock, Jackie Peter, Phyllis Putnam, Dianne Carr, Joan Baker, Arlene Davis, Christine Andrews. *Standing:* Wendall Butterfield, John Piccirilli, Dick Chapman, Ed Gallo, Dick Kettenburg, Warren Frear, Phil Mullen, Jim Loete, Noel Kuhrt, Dave Crellin, Don Zenkel, John Armendinger, Ron Hoak, Bill Jorden, Katherine Born, Mrs. Cox. *Missing:* Marlene Lippa, Brian Donovan.

H.R. 40

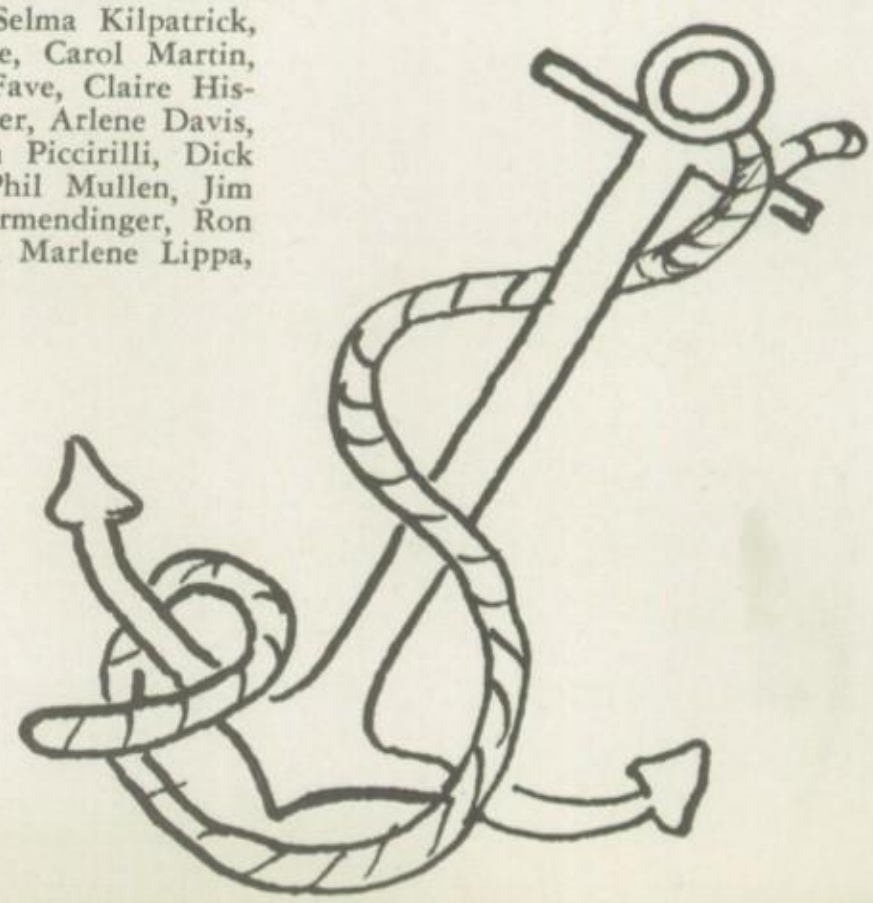

With Compliments

From the

John Quill Advertising Staff 1956-1957

John Preston
Anita Isabella
Gary Pinder
Margie Higbee
Barb Smith
Elaine Bennett
Marilyn Lagnese
Valerie De Santis

JOHN MARSHALL STUDENT STORE

School supplies and review books carried for your convenience.
Purchase supplies here and support the Students Association.

D. Detch,
L. Calhoun,
J. Lucyshyn.

WALT AND AL
CORNER SERVICE
GROCERIES — GAS
CRITIC'S ICE CREAM
Store Hours 7:00 A. M. - 12:00 P. M.
CHarlotte 2-1170

Charles L.
YOUNGLOVE
Funeral Home Inc.
1511 DEWEY AVENUE
GLen. 3-1451
CHARLES L. YOUNGLOVE

GLenwood 3-6454
CLAIRE'S DRESS SHOP
Blouses, Lingerie, Hosiery
Skirts, Sweaters
838 DEWEY AVE. at Driving Park
Rochester 13, N. Y.

GLenwood 3-2662
ROCKCASTLE *FLORIST*
Flowers For All Occasions
Indoor Gardens a Specialty
2015 MAIDEN LANE
Rochester 13, N. Y.

Good Luck to the Grads
AERO HARDWARE
1430 Dewey Ave.
892 W. Main St.
GLen. 3-0361 GEnesee 8-3043

LOcust 2-6946 Open Evenings
Except Wednesday
DELL'S APPLIANCE
and
FURNITURE STORE
A. J. Dell
377 Smith St. Rochester, N. Y.

HI-C CLUBS
Rochester Youth
for Christ

Compliments of
PAT and JOE'S
BARBER SHOP
380 Ridge Road West

HELEN CROPSEY
BEAUTY SHOP
9 NEWTON ROAD
Rochester, New York
GLenwood 3-1947

Compliments
of
COOK HARDWARE

SERVICE CORPS HOMEROOM 207

Carl Behnke
BRENDA HAITZ
Pete Judge
CAROLE BOWER
Reg Campbell

Carol Westfield
Barb Schaefer
Steve Rood
Jim Sittenden

SENIORS

Tom Vetter

Ruth Zimmerman
Kathy Wilson
TOM CARDILLO
Roberta Stillman

Gary Buchler
Jean Briggs
Carol Paradee
SUE MAC ARTHUR
Sandy Schmanke

JUNIORS

Rowland Bennett
Barry Smith
Phil Henry
Doug Flagg
Roger Conkey
Norm Giese

EDWIN PAWLIK

HEATING CONTRACTOR

Compliments
of

BANNINGER GARAGE

940 Ridgeway Avenue GLenwood 3-5260

LOcust 2-3795

FILMAR *FLORIST*

601 PLYMOUTH AVE. NO.
Rochester 6, N. Y.
Mark R. Chafel

When Better Doughnuts Are Made
You Will Get Them At

ERNIE'S

1777 DEWEY AVENUE
GLenwood 3-3127
Special Attention To Party Orders

BAKED GOODS SCHOOL SUPPLIES

KNOWLTON'S
Long Pond Service Station

Gas - Oil - Accessories - Battery Service
— NOMINAL FEE FOR USE OF PIT —

1101 Long Pond Rd. Rochester 13, N. Y.
E. G. Knowlton

GLenwood 3-6514 We Deliver

GLENDALE GROCERY

Fresh Fruit and Vegetables
Frozen Foods

650 Dewey Ave. Rochester 13, N. Y.

ELECTRIC TRAINS - THE TRAIN DOCTOR

Authorized Lionel Sales and Service
Model Railroads Exclusively

GARDNER

Open 10 A. M. 'Til 9 P. M.
Use our Layaway Plan

2261 Dewey Ave. GLenwood 3-2847

LEDLIE JEWELER

Diamonds - Watches - Jewelry

833 Dewey Ave. GLenwood 3-4786

CHarlotte 2-0951

KUJAWA
RADIO and TELEVISION

Specialized
TELEVISION AND RADIO SERVICE
In Radio Since Radio Began
512 Stone Road Rochester 16, N. Y.

H L G

LaComba's
House of Time

Keepsake Diamonds
Longines and Le Coutre Watches

GLenwood 3-3946 1575 Dewey Ave.
Rochester 15, N. Y.

John Marshall Cheerleaders 1956-57

So long FROM H.R. 240

First Row: Roberta Williams, Richard Beamish, Ronald Bertie, William Weis, John Dobberton. *Second Row:* Carol McCarthy, Carlene Mihm, Roy Lawrenson, Ann Richmond, Nancy Thayer, Jeanne Tuckey. *Third Row:* Joan Eshleman, Doris Huber, Carol Kober, Marilyn Lagnese, Barbara Lenzi. *Fourth Row:* Nancy Blattner, Marilyn Brasser, Nancy Brownell, Susan DeBisschop, Miss Chittenden. *Standing, left to right:* Carol Andrews, Walter Manzek, Wayne Winert, James Pelham, Richard Minster, Reginald Henderson, Richard Mayfield, Eugene Charles, Gary Statucki, Harry Doty. *Missing:* Donna Detsch, Valerie De Santis, Caroline Lorenz, Marjorie Miller, John Loder, Gordon MacPherson, Richard Morales, Charles Parrinello.

KAPP'S FURNITURE CO.

Furniture and Appliances for
Every Room in the House

Mrs. Stella Kapp

458 Clinton Ave. N. LOcust 2-8235
Rochester, N. Y.

BAKER'S MARKET

1278 Dewey Ave.
for free delivery call
GLenwood 3-0734

MEATS, FRUITS, VEGETABLES
GROCERIES, BREAD, CAKES

MANHATTAN RESTAURANT

25 East Ave.

OUR 52nd YEAR

Alfred E. Ernest Inc.

AUSTIN & FOSMIRE

GENERAL INSURANCE

Spencerport, N. Y.

Compliments
of

THE HOMESTEAD

2811 Dewey Ave. CHar. 2-3268

Compliments
of

RIDGEVIEW SERVICE STATION

3948 RIDGE ROAD WEST
Rochester 13, N. Y.

GEORGE FRANK'S SERVICE STATION

Dewey Ave. at Briarcliff Rd.
Rochester, N. Y.
Phone: CHarlotte 2-4297

MELIN'S

MEN'S and BOYS' SHOP

430 Ridge Rd. W. at Dewey
GLenwood 3-5092

Best Wishes to the Class of June, 1957

From

"Hooty", the library owl

Station Identification—Homeroom 150

Signing off for the year 1957

Cast

First Row, seated: Judy Ecker, Carol Ann Lewis, Kathryn Kleisley, Judy Rice, Joyce Meili. *Second Row:* Ruth Stoddard, Linda Carlson, Joan Wood, Kathy Lavetro, Judy Miller, Pat Statler, Faith Asbury, Joan Weldon, Gretchen Goetz, Ann Ryer, Beverly Stocking. *Third Row:* Dick Dean, Chuck Retallick, Lee Strassner, John Burchard, Fritz Bernatz, George Bohrmann, Chuck Barnard, Dick Gubransen, Don Elliott, Jim Hardenbrook, Jim Britt, Mark Dick, George Hegarty, Tom Van Duseri, Jim Willmier, Mr. Thayer, Mrs. Saunders, Walt Springer.

M. C.—Mr. Thayer

Director—Mrs. Saunders

Compliments of

PREFERRED ELECTRIC MOTORS Inc.

42 FERNWOOD AVENUE
HAmilton 6-3420

TILCO POULTRY Inc.

CUT UP POULTRY
any part — any amount — any time

STORES AT

Westridge Shopping Center
640 Ridge Road West

1098 Culver Road
365 E. Main Street

62 E. Main St.
Neisner's Downtown

Compliments of

TRAFFIC SQUAD

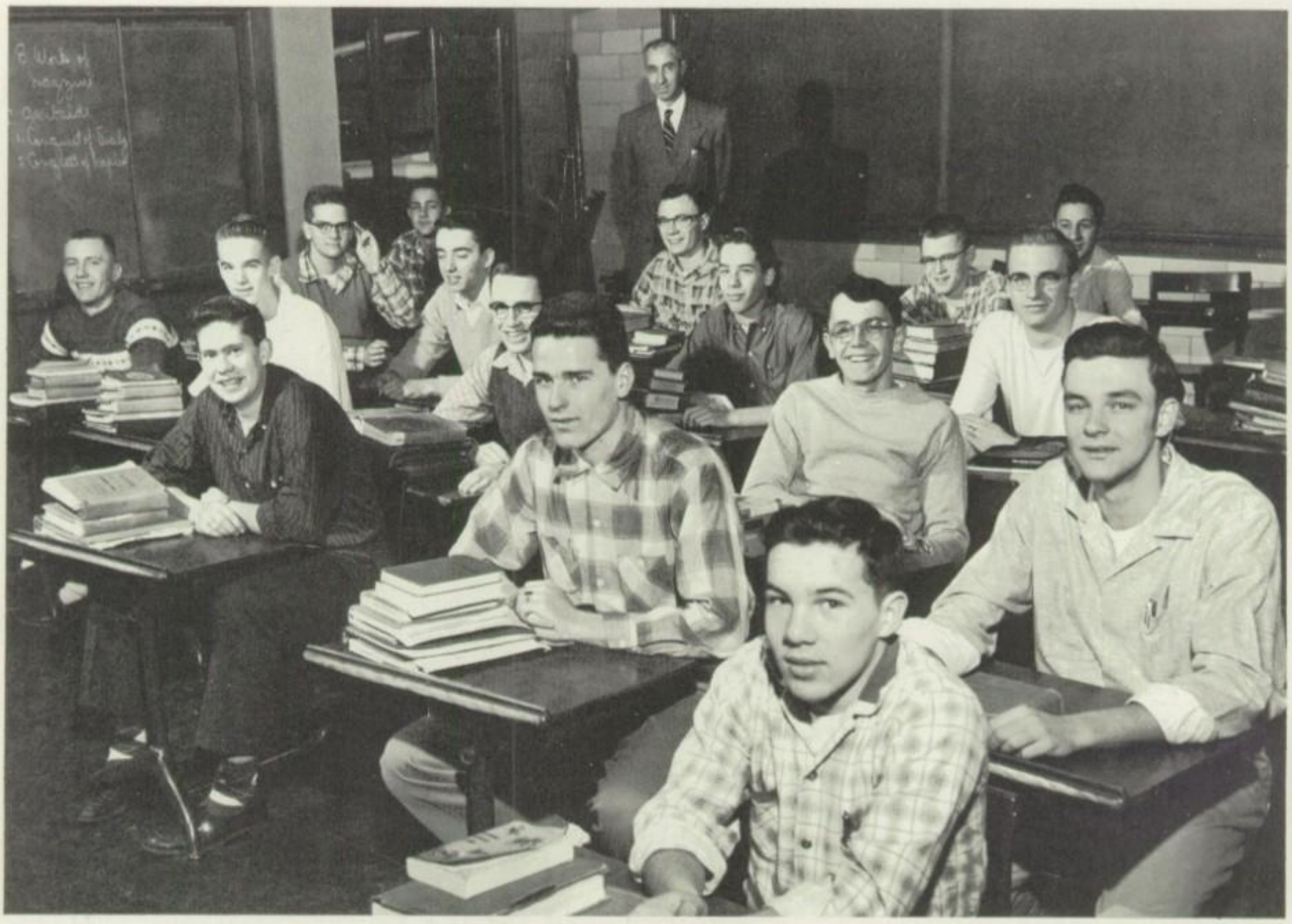

First Row: Pete Weld, Roger Wilmier. *Second Row:* Gordy Purdy, Glen Irish, Dave Justice. *Third Row:* Jim Ballerstein, Gene Murphy, Bob Maier, Bill Lambert, Mike Speziale. *Fourth Row:* Lee Piver, Mike Reilly, Art DuCharme. *Fifth Row:* Jerry Herring, Paul Smith, George Cox. *Standing:* Mr. Gerace.

Lee Gordy Dave Jerry Glen Mike Gene Roy Jim Art Paul Bill Mike George Norm Bob

HOMEROOM 226

OUR KEY TO SUCCESS

Standing, left to right: J. Eckert, W. McQuaig, D. Gosling, K. Mattle, M. Matteson, M. McRae, T. McDonald, F. Beatty, J. Contesiable, E. Brown, J. Scarpulla, J. Baart, D. Casperson. *First Row:* B. Smith, J. Hart. *Second Row:* P. Donnelly, M. Nagell, M. Cimo, K. Brown. *Third Row:* M. Bolger, C. Bayne, S. Beikirch, A. Shaw. *Fourth Row:* E. O'Connell, N. Preston, S. Gibaut.

Compliments of

MERCURY MUSIC CO.

SELMER INSTRUMENTS

43 Gibbs St. BAker 5-1798

Compliments of

VICTORY DAIRY

GLen. 3-7101 80 Gorsline St.

Compliments of

ALLEN OIL COMPANY
DISTRIBUTOR

659 Jay Street Rochester 11, N. Y.
Phone GEnesee 8-5645

CLIFF'S MILK BAR

1678 LAKE AVE.

Clifford Laundry Proprietor

DODGE PLYMOUTH

BILL COOKE Inc.

270 Lake Avenue GLen. 3-3800

Best Wishes

EARLY BIRDS OF TABLE 12

EDNA & FRANKS DEL.

2050 Dewey Ave.

WE DELIVER GLen. 3-1519

Air Conditioned
Maplewood
Diner

"WE NEVER CLOSE"
Between Lake Avenue
and Memorial Bridge
59 RIDGE RD., W.
ROCHESTER, N. Y.

HR! 26

First Row, sitting, left to right: V. Vitello, L. Hall, P. McKeon, P. DeVilbiss. *Second Row: sitting, left to right:* D. Flood, R. Junior, B. Sturm, J. Smith, J. Walker, V. Bock. *Standing:* H. Daggs, B. Hackshaw, J. Boddy, A. Caruso, G. Struck, G. Heiligman, J. Grauwiller, K. Rowley, C. Helland, S. Campbell, K. Galligan, C. DeFord, K. Girvin, D. Smith, J. Orrico, S. Wilson, J. Soporito, Miss Puls.

HOMEROOM 229

First Row: B. Armindinger, D. Gowin, J. Malin, S. Schofield. *Second Row:* N. Baxter, F. Imbastaro, C. Milanitti, K. Strassner. *Third Row:* J. Bernatz, J. Johnston, D. Oehlbeck. *Fourth Row:* M. Conlon, C. Kelly, B. Padget. *Fifth Row:* B. Mack, C. LeRoy. *Sixth Row:* N. Weldon. *Standing:* Mrs. Scully, J. Cavallaro, J. Nolte, P. Soscia, G. Listman, G. Bleau, P. Crellin, P. White, D. Chafer, G. Walzer, B. Herr, D. DiPonzio, D. Schlitz, R. Wagner, B. McCone.

FRANK J. HART MONUMENT CO., Inc.

2301 Dewey Avenue
Rochester 16, N. Y.

Matt C. Barry
Res. Phone: GLenwood 3-2362
Office: GLenwood 3-3034

GERRY SPRINGER FRIENDLY SERVICE

— Two Locations —

903 Ridge Rd. W. 1436 Ridge Rd. W.
S & H GREEN STAMPS

JOHNSON'S BAKERY

7 PULLMAN AVENUE

GLenwood 3-0972

Compliments of

A FRIEND

VELTRI'S
SHOE STORE

2854 Dewey Avenue
Phone CHarlotte 2-1604

THAYER-MARINE

371 Ridgeway Ave. Cor. Dewey Ave.

Mercury Motors Sales and Service
Trojan-Wolverine
Yellow Jacket Boats and Accessories

Open Daily 7:00 A. M. - 12:00 P. M.
GLenwood 3-4035

PALMOS SWEET SHOP

321 Driving Park Avenue

Home made Ice Cream
Light Lunches

Compliments of

Lake Avenue Laundomat & Dry Cleaning

604 Lake Avenue GLenwood 3-5368

CHarlotte 2-3435

JUANITA'S JEWELRY CENTER

2892 Dewey Ave. Rochester 16, N. Y.

Thomas W. Hart, Manager

GLenwood 3-8786 COngress 6-2866

Geo. Averbach & Sons Inc.

CONTRACTORS and BUILDERS

Quality Work at all Times
New Houses Built - Old Houses Remodeled

327 LaGrange Ave. Rochester 13, N. Y.

Standing: Mrs. Murphy, M. Baker, J. Heller, S. Martin, D. Devos, G. Anderson, D. Slade, N. Horrocks, J. Potter, E. Pike, B. Scheel, J. Klafehn, S. MacKendrick. *First Row, left to right:* L. Vroom, R. Julian, T. De Ryeke, B. Streeter, J. Del Vecchio, J. Shawhan. *Second Row:* E. Johnson, J. Kron, G. Malak, L. Bark, G. Hazzard, R. Weaver. *Third Row:* W. Edmonds, J. Marianetti, R. Schaap, R. Provan, J. Ungar. *Fourth Row:* D. Cook, D. Myshchuk, A. Samperi, B. Caprio. *Missing:* D. Morton, S. Van Duzee.

So long from 319

Mary Hale
Nancy Cox
Margaret Phillips
Barry Ulrop
Doris Fuchs
Bruce Baker
Don Haefele
Dave Jacox
Fred Rupp
Karen Geshwind
Gail Rexer
Jim Baird (Hans)
John Holtman
Sandy Helliwell
John Campbell

Dick Buchan
Dave Phillips
Robert H. Skinner
Pat Conaughty
Barb Smith
Gary Rundell
Fran Bonisteel
Elaine Bonaldi
John George
Carol Gillete
Ione Klafehn
Ed Frearson
Dave Buckley
Barrie O'Brien
Carol Surprenant (Soupy)
Dick Messuro
Bob Cairns
Donna Failey
Jeanne Graff
Laura H. Colahan
Linda Kenny
Phil Macone

Compliments of

A FRIEND

CASSATA'S BAKERY

Complete Line of

BAKED GOODS

457 Lexington Ave. GLenwood 3-6372

Compliments of

CASS FUNERAL HOME

1429 RIDGE ROAD WEST
(At STONE)
WM. POMEROY CASS

BEDDING CLOTHING

THOMPSON'S

580 Lake Ave. Rochester 13, N. Y.
GLenwood 3-5824

SHORTY'S DELICATESSEN
501 Dewey Ave.

Open 9 A. M. to 12 P. M.
Sundays and Holidays Closed
2 P. M. to 6 P. M.
Groceries, School Supplies, Novelties
Cold Beverages

GLen. 3-7265 Prop. Charles Long

Compliments of the

CAMERON PHOTO SERVICE

1934 RIDGE ROAD WEST

Compliments
of

NORM COOPER'S DELICATESSEN

Compliments of

SARVEY'S GULF SERVICE

Dewey Ave. and Dalson Rd.
Rochester, N. Y.
CHarlotte 2-2296

SANDWICHES *CANDY*

CRITIC'S

350 DRIVING PARK AVENUE

ICE CREAM *HOT LUNCHES*

SCHULZ BROTHERS

Established 1923

Homemade Griddle Cakes
and
The Best Chocolate Sodas In Town

DEWEY at DRIVING PARK

GLenwood 3-1300

HOMEROOM 103

First Row, front to back: J. Biehler, D. Copeland, P. Fennessy, J. Cavoti, C. Bidwell. *Second Row:* B. Fordyce, C. Houle, J. VanWicklin, P. Larae, J. Bartlett, J. Neuffer. *Third Row:* B. Loveland, K. Jermyn, S. Margeson, B. LaBour, P. O'Hare. *Fourth Row:* J. Anderson, A. Haus, R. Milne, G. Barker, M. Groth, A. Robinson. *Fifth Row:* D. Goodwin, B. Tripp, J. Hein, M. Hart, W. LaFave, W. Larkin.

HOMEROOM 231

MISS POWERS

First Row: W. Dietz, W. Geisler, R. Romig, J. Boprey. *Second Row:* M. Altoft, D. Abel, J. Smith, A. Cortes. *Third Row:* L. Cornell, N. Sherwood, M. Schumacher, H. Scholze, J. Peters. *Fourth Row:* M. Ottomano, L. Lurz, L. Huff, B. Camper, D. Hendricks. *Fifth Row:* P. Smith, L. Jones, R. Wagner, W. Kaiser, J. Williams, J. Hanley, C. Malthaner, Miss Powers, W. Rawlings, M. O'Connell, C. Coleman, S. Charleton

Compliments
of
DUKE'S
ESSO SERVICECENTER

J. S. LIPPA
ELECTRICAL CONTRACTOR
Commercial and Residential Wiring
97 Ambrose St. GLen. 3-1956-J

TOWNE MEN'S SHOP
Van Heusen Shirts — Hickok Belts
Interwoven Socks — Lee Riders
2884 DEWEY AVENUE
CHarlotte 2-1425

Compliments
of
"SMILING JACK"
25 Kingston Street

Compliments
of
DEFENDORFS
612 STONE ROAD

SY'S DRUG STORE
858 Dewey Avenue
Cor. Dewey and Driving Park

"We Own and Operate Our Own Plant"
NICK and ERWIN
DRY CLEANERS
ALTERATIONS - DYEING - REPAIRING
Tailor - Cleaning - Pressing - Repairing
Plant: 3145 DEWEY AVENUE
CHarlotte 2-2468
Store: 1227 CLINTON AVE., N.
COngress 6-0530

SCHREINER MILK CO.
286 CLIFFORD AVE.
LOcust 2-3461

Compliments of
DAIRY ISLE
and
D. & D. SNACK BAR
2395 Dewey Ave. GLenwood 3-8149

Toyland *School Supplies*
Bicycle Supplies, Hobby Craft
ZACK'S Hardware, Toys
1318-1322 DEWEY AVENUE
Rochester 13, N. Y.
We Deliver GLenwood 3-2243

Compliments of

HOMEROOM 202

Bill

Dave

Judy

Marty

"Ron"

"Jeff"

Dick

Joe

Al

Jay

Carol

Faith

Norma

Beverly

Dick

Al

Jackie

"Eve"

Sam

Bernie

Carolyn

Nancy

Al

Diana

Dick

Sandy

Anne

Mary

Bill

Ron

BEST WISHES TO THE CLASS OF '57

HOMEROOM 224

First Row: Tom Rushforth, Ken Thompson, Bill Nesbitt, Beverly Robinson, Nancy Andrews, Diane Farrell, Phyllis Hill, Florence Firjanian, Darrell Clark. *Second Row:* Mrs. Corbett, Fred McNair, Dave Caton, Dick Petralia, Bruce Davy, Beverly Robinson, Pat Bryce, Janice Hutchins, Kay Fisher, Ellen Clark. *Third Row:* Norm DeRoo, Don Ras, Steve Edgerton, Jerry Belecz, Jeannette Hayer, Phyliss Faker, Kathleen Dwyer (partially cut off). *Fourth Row:* near windows—Edward Reno, James Rowley, James Habscheid, Sally Bennett, Gail Canan, Janice McAnn.

Best Wishes to the Loveliest and

Most Athletic Graduating Class in

JOHN MARSHALL HISTORY

CADET CLEANERS

CASH AND CARRY STORES ONLY

•

HEBBERECHT BROS.

FARM STAND

Corner of Maiden Lane

and Mt. Read Blvd.

•

TRY OUR

Fruits and Vegetables

Fresh from the Farm

See

The Big M for 1957

At

E. H. PETERS Inc.

ROCHESTER'S OLDEST

MERCURY DEALER

•

385 Ridge Rd. W. GLenwood 3-0365

HOMEROOM 107

Tom Char Bob St Joan "Chuck" Bill Ronnie Dave Annette Pat

First Row: D. Payne, C. Adam, D. Hough, J. Wyant, J. Barrow. *Second Row:* J. Beiter, A. Rybke, J. Newlyn, D. Hammill, D. Cofran, J. Eckert. *Third Row:* B. Walkley, C. Preston, L. Heffer, R. Spall, H. Murphy. *Standing:* S. DuPont, B. Ingraham, K. VanVeghten, R. Ewing, G. Gordon, D. Happ, J. Clark, J. Lamb, J. O'Brien, B. Higham, A. Hetzke, P. Carroll.

Dick Carol Larry Dan Diane Gail Jim Bonnie Sandy Jackie "Bill" Cynthia Johnny Joanne Diana Hugo "Al" Dave

Compliments of

MT. ZION FELLOWSHIP HOUSE

321 Lake Ave. GLen. 3-8948

Rochester's only
Non-Denominational
Church Home

Day Care of
Elderly Guests
While You Work

Operated by
Rev. and Mrs. Richard R. Streeter
Now caring for the ill and post-operative as well as our elderly guests

Registered Nurse in Charge

24 Hour Nursing Service

Compliments
of
a

FRIEND

After the Game or After
The Dance It's

HOWARD JOHNSON'S

for
Ice Cream and Sandwiches

1450 Ridge Road West

Be a Telephone Girl!

You'll be smart if you look now into the possibilities of a job as a Telephone Operator after graduation. See your Vocational Guidance Counselor or visit our Women's Employment Office for more information about these opportunities.

MONDAY THROUGH FRIDAY
8:30 A.M. to 5:00 P.M.

NEW YORK TELEPHONE COMPANY
95 N. Fitzhugh St.
Rochester, N. Y.

HOMEROOM 301

First Row: Jean Bianchi, Harold Barnard, Fred Loewke, Pamela Morris. *Second Row:* Kathie Lohfink, Patricia Brooks, Rosemary Frattle, Jean Hines, Howard Griffin, Jean MacLean. *Third Row:* Edward McStravick, Alan McIntyre, Celia Roberts, Janice McIninch, Ann Roberts, Carole Lockwood. *Fourth Row:* Warren Piver, Richard Petranto, Janice Nash, Johanna Smith, Richard Misel, Barbara Kastner. *Fifth Row:* Stephen Mitchell, Sandra Crary, Janet Benham, Peter McAnn, Kenneth Couchman, John Johnson, Geraldine Arnold, Sharon Maxon. *Standing:* Miss Riegel, Pat Geschwind, Charles Calhoun.

Celia Roberts
Rosemary Frattle
Pat Brooks
Joe Steinwachs
Sharon Maxon
Jean Bianchi
Peter McAnn
Johanna Smith
Sandy Crary
Janice Nash
Alan McIntyre
Harold Barnard
Richard Petranto
PAT CORDY
Carole Lockwood
Jan Benham
Barbara Kastner
Janice McIninch
John Johnson
Dick Misel
Howard Griffin
Steve Mitchell
Warren Piver
Fred Loewke
Ken Couchman Jr.
Geraldine Arnold
Kathie Lohfink
Charlie Calhoun
Ed McStravick
Jeanne Hines
Jean MacLean
Pat Geschwind
E J Riegel

CONGRATULATIONS SENIORS

OF "57"

First Row: Neil Williamson, Pat Galo, Louise Pond. *Second Row:* Merle Scheible, Frank Poulton, Kirby Oehmke, Donald Della Vella, Ronald Stewart, Amy Pointer, Audrey Bartusek. *Third Row:* June Stevens, Lonna Lowden, Diane Higgins, Maxine Morhouse, Thomas Metildi, Dick Mambretti, Del Smith, Mona Bell. *Fourth Row:* Sally Bolster, Rita Finley, Donna Degrave, Betty Northrop, Don Corson, Glen Hughs, James Feasel. *Fifth Row:* Sandra Griffin, Suzanne Bucholtz, Joanne Conoccluali, Darlene Goodchild, Mary Dudley, Carl Duerr, Norman Exley, Carol Newman, Ronald Cigna, Monty Smith, Mr. Hill.

FROM HOMEROOM

304

Compliments

of a

A FRIEND

"We Specialize in Hot Rods"

Compliments of

CLOVERLEAF GULF SERVICE

1137 Ridge Road West
(Corner Mt. Read)
GLenwood 3-9188

Compliments of

CARL HOSENFELD

FRUITS and VEGETABLES
In Season

3265 MT. READ BLVD.

The Home Service Institute of Today

CRESCENT-PURITAN

The Finest Laundering
Dry Cleaning and Fur Storage

1630 Dewey Avenue
GLenwood 3-0860

OUR 69th YEAR

First Row, front to back: W. Reichardt. *Second Row:* R. Wilcox, J. Francis, V. Rosentreter, B. Tweedy. *Third Row:* C. DuCharme, J. McPhail, D. Furman, S. Ortlieb, B. Nelson, S. Bieber. *Fourth Row:* M. Newman, J. Watson, P. Sager, I. Decker, J. Quistorf, B. Easton. *Fifth Row:* G. Gaylord, J. Frank, P. Flood, A. Wendt. *Standing:* J. Hume, J. Barrett, G. Jepson, F. Burns, J. Frearson, T. Frederico, L. Brescia, Mr. Sullivan, D. Snively, B. Beeley, J. Eckert, D. Schaffer.

CHAPS TEXACO SERVICE

2045 DEWEY AVENUE at
WINCHESTER STREET

•

Motor Tune-Up - Brake Service
Mufflers and Tailpipes
Springs - Lubrication
Car Wash - Accessories

ROSE-ANNE APPAREL

1508 Dewey Ave.

Feminine Fashions:
Styles by Jonathan Logan
Bobby - Brooks
Sportswear by Jane Irwill
Jewelry by Coro
Lingerie by Mojud, etc.

Open Evenings

BOB AND JOANNE KUCHMAN

SCHOOL OF DANCE

1497 Dewey Avenue

* * *

Class and Private Instructions in Acrobatic, Ballet, Ballroom and Tap

* * *

GLenwood 3-9410

Floor shows arranged for all occasions

Compliments of

CONGER'S SERVICE STATION

TYDOL

1405 DEWEY AVENUE

Corner of Flower City Park
Phone: GLenwood 3-7641

Free Pick-Up and Delivery Service for the

FACULTY OF JOHN MARSHALL

Compliments of

HOMEROOM 129

MR. GANGI

First Row, across: M. Murphy, D. Fox, G. Weyerts, A. Rizzo, D. May. *Second Row;* B. Happ, J. Williams, J. Williams, S. Croucher, J. Bellor. *Third Row:* E. Mangan, M. Davis, M. Nicodemus. *Fourth Row:* G. Kelder, P. Thomas, B. Root. *Stnading:* Mr. Gangi, P. McKeon, J. Heller, B. Robinson, D. Besancon, B. Fritz, B. Blanchard, D. O'Brien, J. McKay, L. Gross, F. Plank.

First Row, left to right: J. Fox, R. Horeth. *Second Row:* C. Heinzman, R. Anderson, R. Simmons, F. Williams. *Third Row:* L. Merritt, A. Junker, C. Dalle, D. Harris, R. Sylvester. *Fourth Row:* A. Maccallini, P. La Reuz, J. Paliani, T. Concocchioli, M. Hanlon, B. Coleman. *Standing:* Miss Bartholomew, K. Falardeou, A. Callipare, J. Cropsey, I. Lesco, J. Caress, D. Herrick, P. Norris, P. Johnston, B. Shawhan, N. Davie, K. LaBar, M. Walsh, G. Duemmel, L. DeVos.

Good-bye

from

Senior H.R.

106

Compliments of

AUGIE'S BIG FURNITURE WAREHOUSE

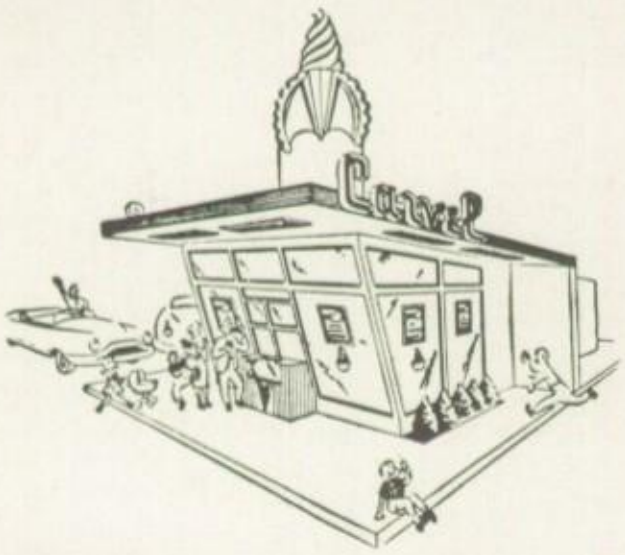

DARI-FREEZE STORES

*** 2385 Chili Ave.
*** 630 Ridge Rd. West
*** 689 Ridge Rd. East
*** 2901 Monroe Ave.

BEST OF LUCK TO ALL THE GRADUATES

Carnel

Compliments of

HOMEROOM 239

First Row: David Epperson, Caryl Beane. *Second Row:* James Richardson, James Rhodes, Ronald Newman, Richard Maier, David MacAdam. *Third Row:* Russell Guglielmino, Walt Ludike, Beverly Stanin, Sharon Riley, George Adams, Janet Myers, Sharon Logan. *Fourth Row:* Ed Hofschneider, Jerry Bischoff, Gail Hipp, Betty Frank, Joanne Elwell, Virginia Drake, Pat Dodd. *Fifth Row:* David Lyon, John Brazier, Richard Bell, Kathleen Cerra, Joanne Brownlee, Jean Bonsteel.

ALLIANCE TOOL & DIE CORP.

GLenwood 3-4115

Design - Process - Build

Tools - Dies - Special Machinery

Lamination Dies a Specialty

K. F. FUCHS
President
General Manager

1025 Lexington
Avenue
Rochester 6, N. Y.

Congratulations to the

SENIOR CLASS OF 1957

from the

Elmer W. Snyder Club

Future Teachers of America

GO WEST
(Ridge Road West, That is)

to the
LYON'S DEN

and their famous
SMORGASBORD

Hot and Cold Dishes $1.50
Served Every Day, Except Mon. and Tues.
Open Daily 5-9 — *Sun.* 1-9

OPEN BOWLING
Sat and Sun.
afternoons and evenings

LYON'S DEN

4232 Ridge Road W. GLenwood 3-9118

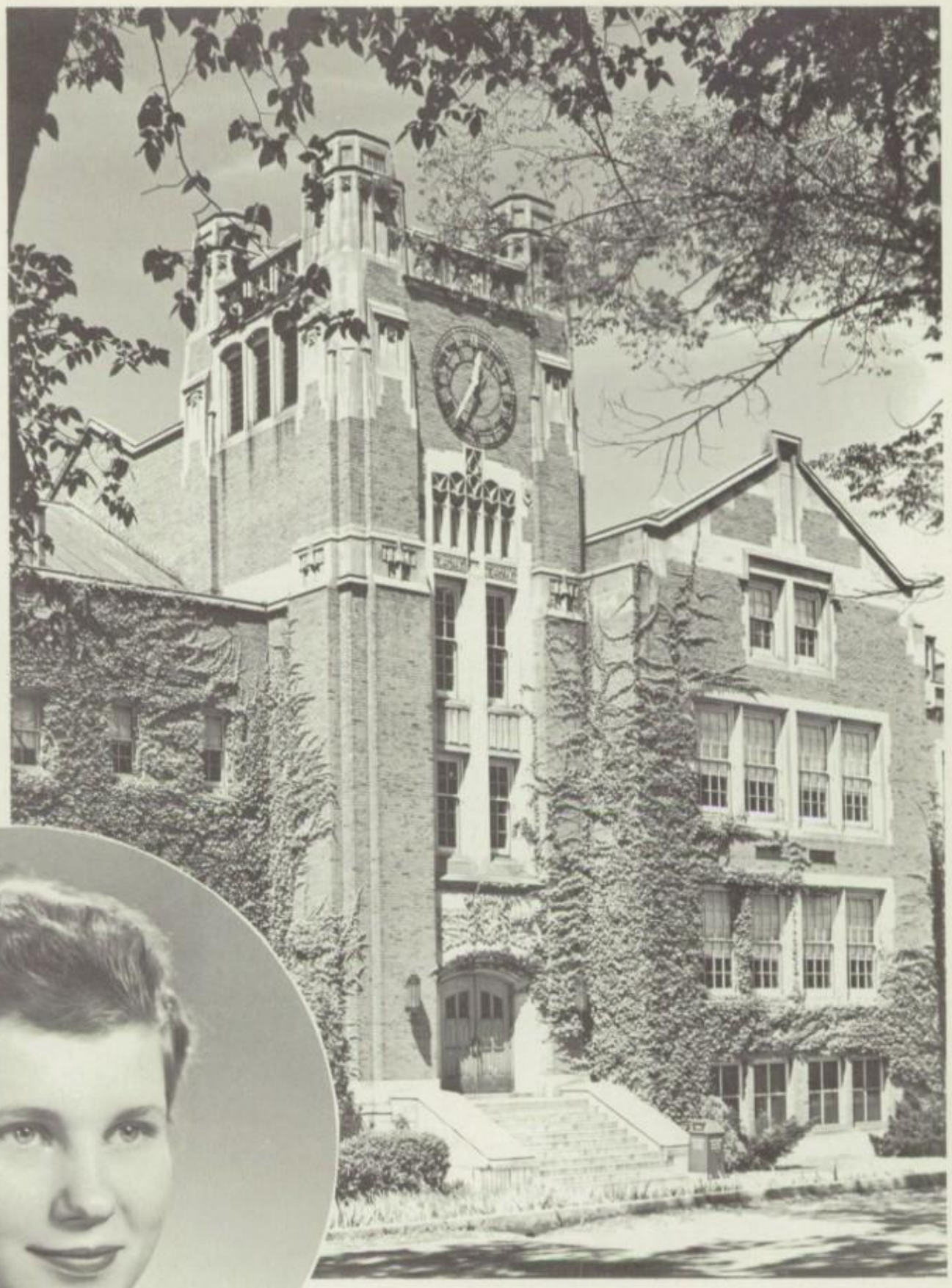

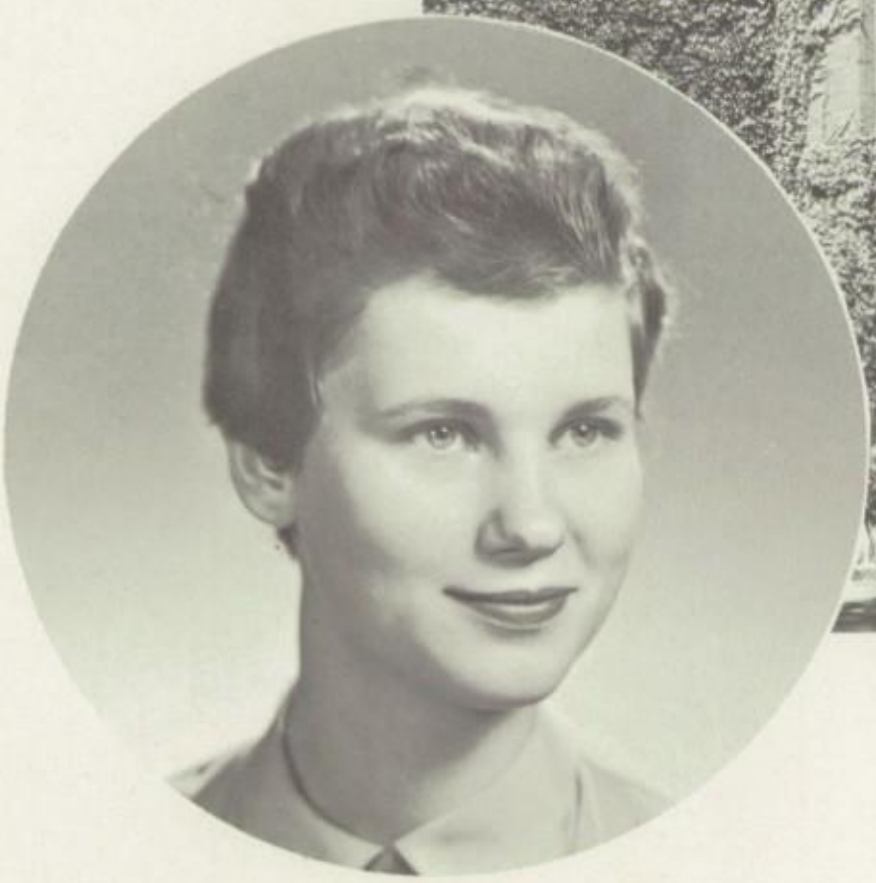

Photographs THE HEART OF YOUR YEARBOOK . . .

TO PRODUCE AN OUTSTANDING YEARBOOK IS IMPOSSIBLE WITHOUT AN OUTSTANDING PHOTOGRAPHER.

Varden YOUR OFFICIAL YEARBOOK PHOTOGRAPHER

Best Wishes to the class of "57"

from the Senior Band

Roy S. Thrall ~ Conductor

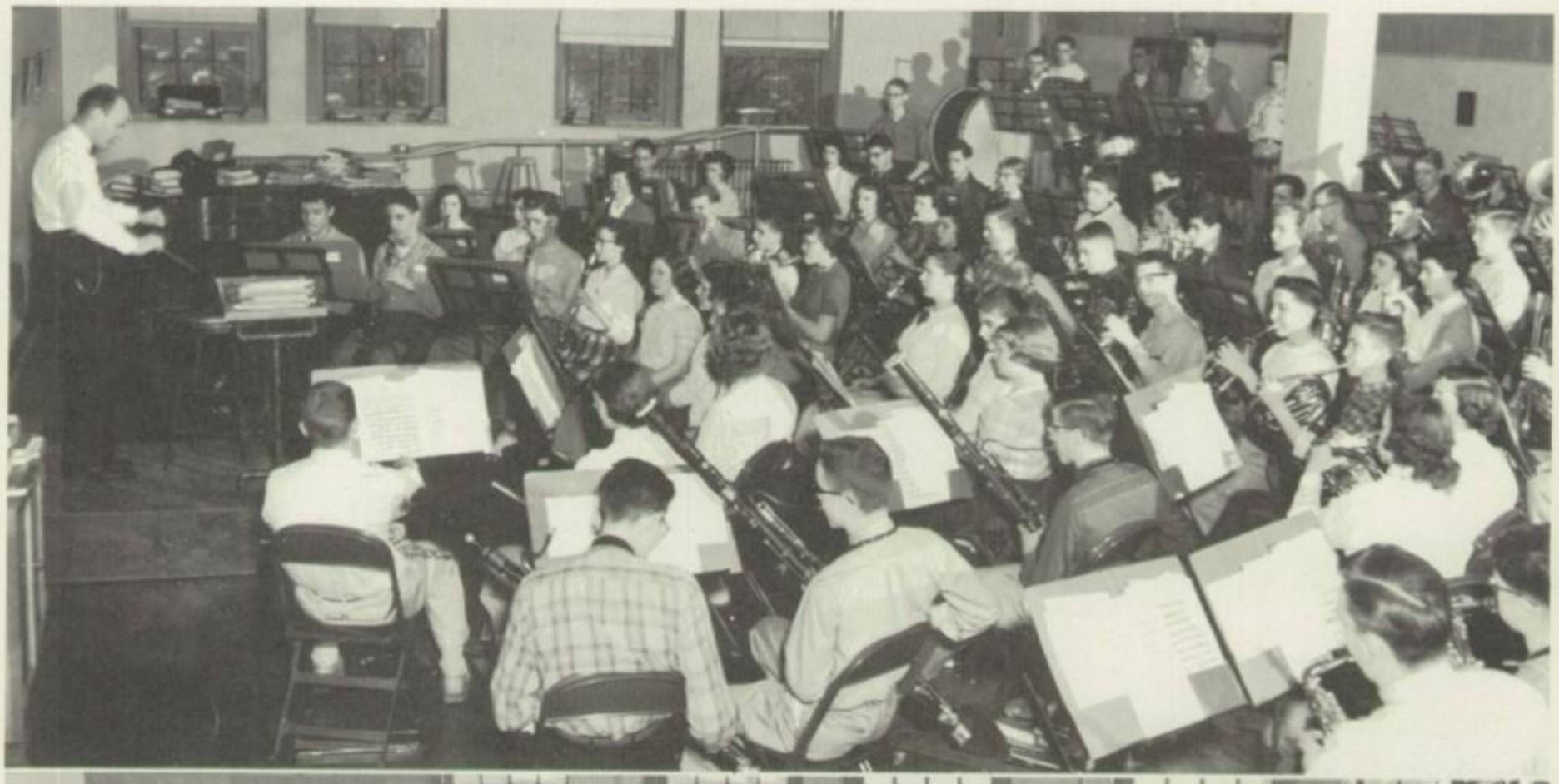

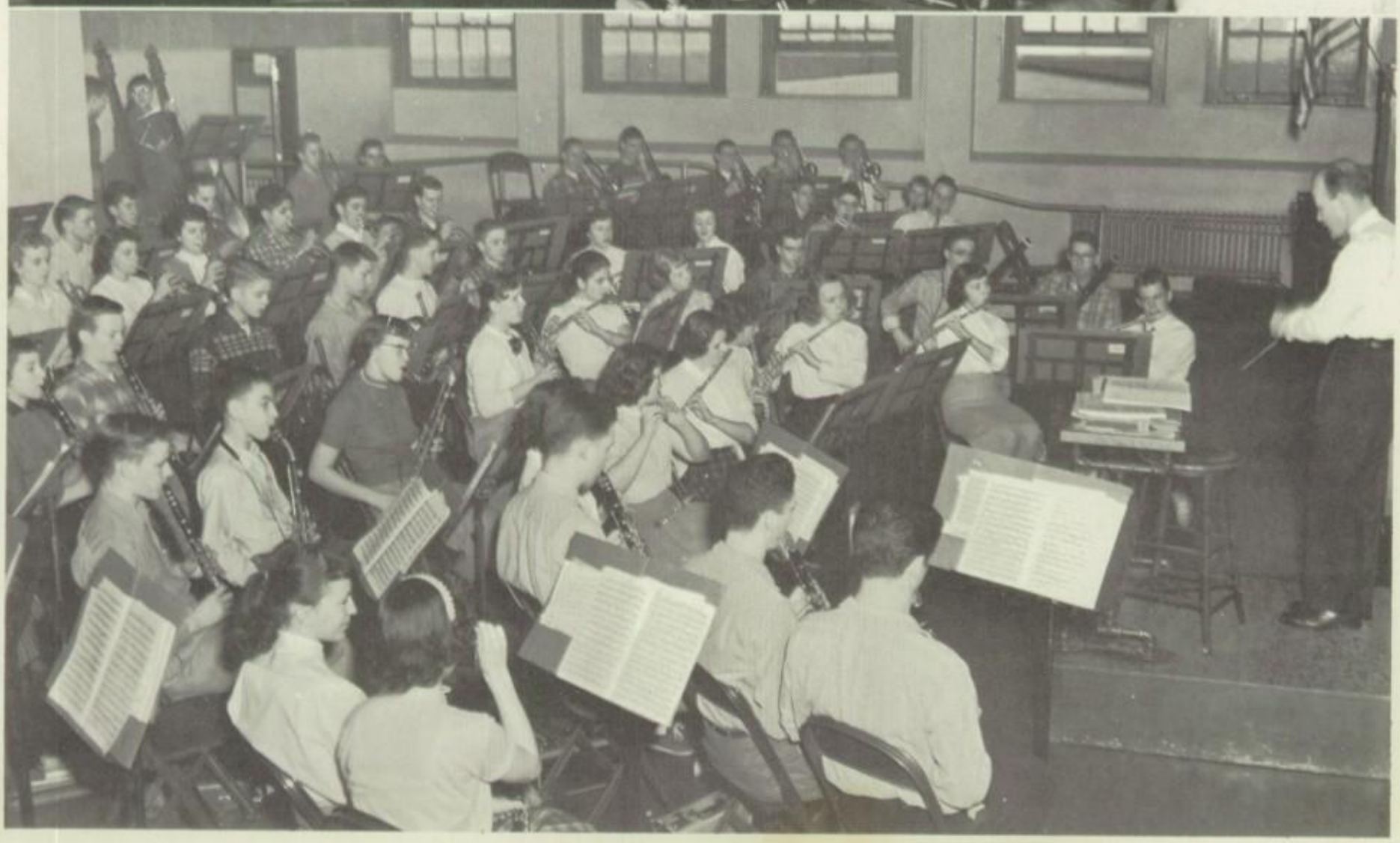

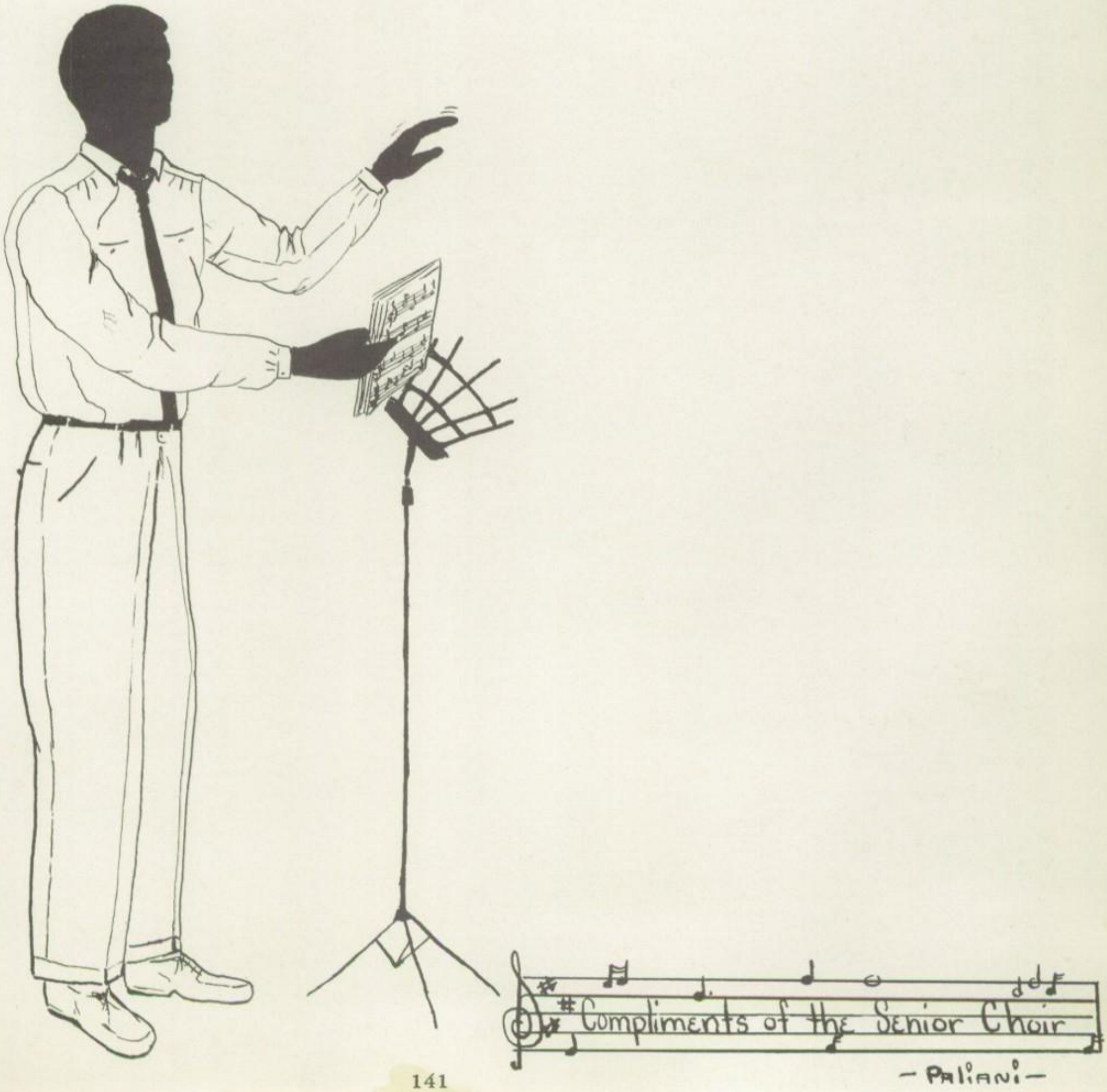
Compliments of the Senior Choir
-Paliani-

So long from Rogue's Gallery 241

First Row, right to left: S. Frustochi, D. Flood, B. Schutz. *Second Row:* T. Polortas, P. Slvck, J. Wood, J. Oehlbeck, L. Rintoul, B. Grimm, R. Smith. *Third Row:* D. Nash, R. Porzelt, S. Hardwick, B. Kenyon, B. Phillips, A. Berry. *Fourth Row:* E. Schlosser, J. Rossiter, P. Begy, J. Ventura. *Standing:* Mrs. R. Schlenker, A. Vitello, D. Rood, G. Thomas, A. Provan, C. DiPilato, F. Pessero, A. Spall. *Missing:* D. Mitchell, B. Ross, A. Triest, B. Malin.

WINERTS FRIENDLY SERVICE

MOBIL PRODUCTS
Tires, Batteries, and Accessories

— We never close —

CHar. 2-4127
Dewey at Stone Rd. Rochester 16, N. Y.

Compliments of

A FRIEND

From an "Old Graduate"

WILLIAM J. MALLEY

COMPLETE REAL ESTATE SERVICE

•

35 Lark Street
Rochester 13, New York

Glen. 3-5219 *Qualified Nursing Care*

MAPLEWOOD SANITARIUM

1239 Lake Ave., Corner of Seneca Pkwy.
Rochester 13, N. Y.

Spacious Grounds *Homelike Atmosphere*

Alma Mater

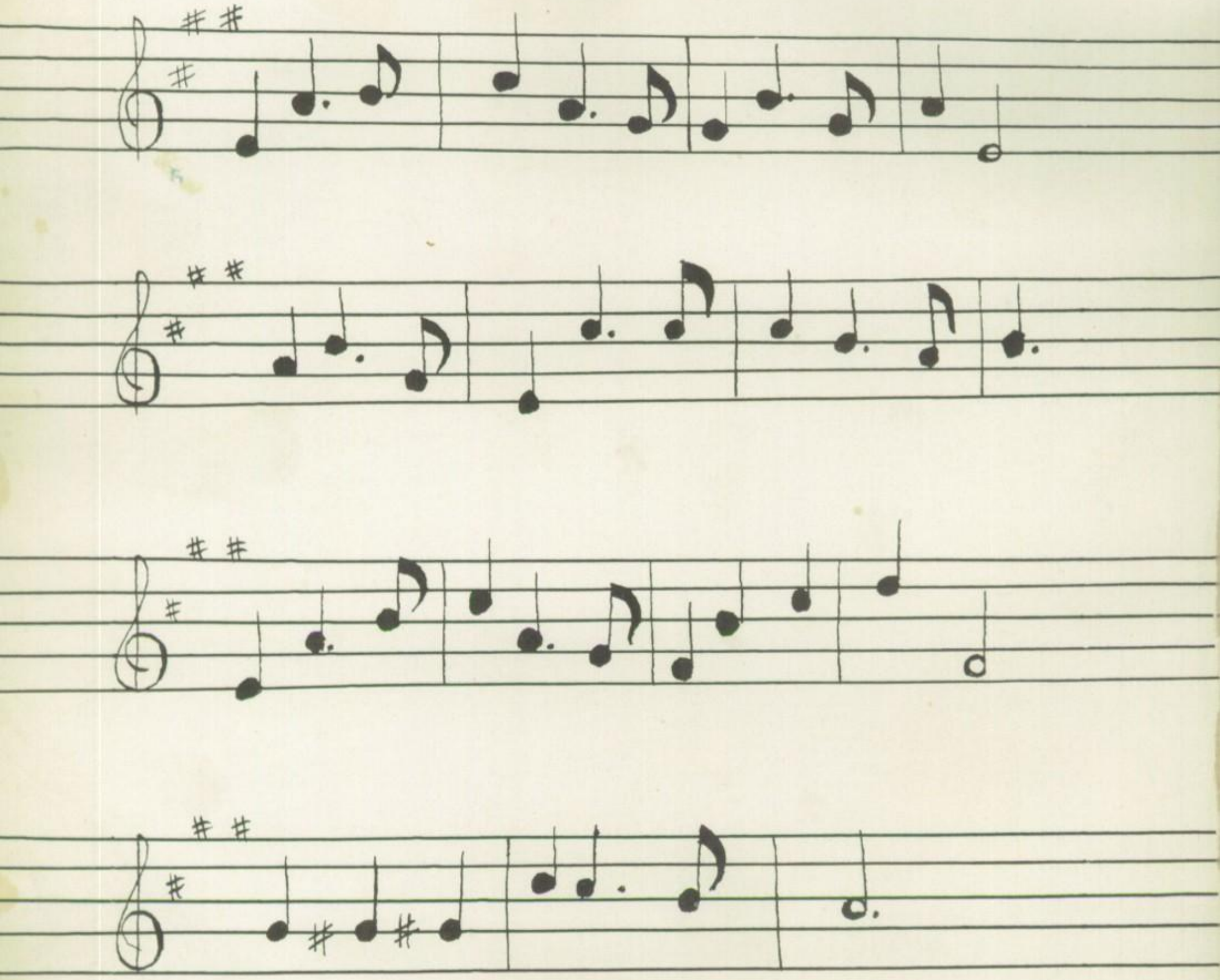

To you we offer our loyal affection,
And pledge allegiance, John Marshall, to you;
Our Alma Mater, your banners e'er waving,
Always the vict'ry to you.

When on life's highway, the future will call us,
Far from your portals your students will be;
But in our mem'ry your name shall not perish;
Marshall, we pledge loyalty.

Bob
the best of
luck in the future
at J.M.H.S.
Larry Couch

"Best of Luck
Bob"
Harry Kitz

Good Luck
in the future
at Marshall
Charlie
Boltwood (ESQ)

Bob
Best of luck
always. It has
been a lot of fun
sitting in back of
you in English
this year.
Good luck,
Carol Yockel

Bob
Best of
luck in
the years
to come
Bonnie

To a swell kid. Best of luck
to you.

Carmine Vignieri

Bob
Best of luck in
your future years
at Marshall
Kathy Cairns

Bob
Good luck
to a swell
guy! You deserve
the best in life
Bart Bain

The Best of Luck + I
hope you learn how to
swim.

To a swell kid
Lots of luck always
Ralph
Bartlett

Bob Bragalone

Bob
Good luck
in the coming
years in everything
you do
Fred.

Good Luck in your 10th year.
Dave Clegg

Bob
Lots of Luck
to a nice kid
Barry Merritt

Bob:
I known you all through
grade + high school up to 9th
grade and I hope I always will
you're a real swell guy
Dick Colt

To a guy who can't do Algebra
from a guy who can.
Chef Tuckett

Bob,
Best wishes
In the years
to come. Jones

Bob, Best of Luck
to a swell guy
Gary Ensign

All kidding aside your a good kid when your sleeping
Vern Buhler

Bob Marks

Best of Luck to good kid
Dave Witkowski

Iggy Magoo
(alias Forrest Richey)

Best of luck
Charles Owen

Good Luck in your latter years
Robert Chamberlain

Good luck to a great kid
Jerry Raiser

Be the kid that shoo all the pain
Harry Faiser

Good luck to a good kid,
Mel

Bob
Lots of luck
to a great kid
Jerry Baby
Paul

Bob
Good luck to a nice kid from a better one.
Al Lisson

To a great kid luck!
Kurt Schumacher

Good luck to a good kid,
Mel

Burwell
CHICAGO